WEATHER FORECAST

Victoria and Vicinity and Vancouver and Vicinity—Increasing southerly winds, unsettled and mild with rain.

Juan de Fuca to Estevan—Increasing easterly and southerly winds, unsettled and mild with rain.

The Daily Colonist.

(ESTABLISHED 1858)

COLONIST TELEPHONES

Advertising ..... Empire 4114
Business Office ..... Empire 4114
Circulation ..... Garden 1812
Job Printing ..... Garden 5241
Editorial Rooms ..... Empire 4111
Social Editor ..... Empire 3311

NO. 290—SEVENTY-SIXTH YEAR | VICTORIA, BRITISH COLUMBIA, FRIDAY, NOVEMBER 16, 1934 | TWENTY PAGES

BRIGHTENING LONDON Great Pains
Being Taken to Improve Appearance of City for Royal Wedding—Page 3

EXPECT LARGER QUOTA
Drought on American Continent May Benefit Wheat Shipments—Page 10

Premier Reviews **ONE YEAR IN OFFICE**
Accomplishments of Government and Claims Substantial Progress—Page 5

TYPHOON CAUSE OF NUMBER OF DEATHS BY EARLY REPORTS

Many Missing and Thousands Are Homeless—Gathering of Information Regarding Damage Is Made Slow and Difficult Due to Crippling of Communications

MANILA, Nov. 16 (AP).—The destructive typhoon which lashed parts of the Philippine Islands and surrounding seas yesterday resulted in the deaths of twenty-three men, mostly fisherman, at sea, The Manila Tribune said today.

Earlier reports showed four persons drowned, thirty missing and about 20,000 homeless, but crippled communication systems made gathering of information a slow, but difficult process.

The Danish motorship Noramaersk, which sent messages saying she was in imminent danger during the storm, later reported she had reached shelter.

Eleven provinces, those hardest hit by the furious storm, were cut off from communication with Manila. Only a few wireless stations, whose towers survived the tempest, were left to tell the story.

WORST SUFFERER

Naga, a provincial capital on Luzon Island, on which Manila is situated, appeared to be the worst sufferer. The 20,000 homeless report applied to Naga alone.

The drownings occurred off Catbalogan, capital of Samar, an island province south of here. A fifth person was swept out to sea, and his fate was not determined. Twenty-nine fishermen were reported missing from San Jose, Leyte Province.

Preparations for relief work at Naga were undertaken immediately by the Red Cross.

Provinces to the south generally appeared to have suffered the worst. Manila escaped the full force of the storm, but was drenched by heavy rain and swept by a 48-mile-an-hour wind.

Shipping was hampered here and an inter-island steamer was stranded in Legaspi.

CHICAGO BUYS CANADIAN FEED

New Outlet Is Being Developed for Surplus Low-Grade Wheat

WINNIPEG, Nov. 15 (CP).—Sale of 600,000 bushels of low-grade Canadian wheat for animal feed in the United States was confirmed by Winnipeg grain exporters tonight, marking a new development in disposal of Western Canada's surplus grain supplies.

The total shipment was estimated to be worth $390,000 on a Fort William basis, with the farmers receiving about $250,000 when allowance for freight rates, commissions, etc., are made.

Previously, Amber Durum had been purchased by the United States interests for macaroni purposes, as well as a limited amount of hard red Spring wheat for bread making. The total of these grains exported to the United States since August 1, beginning of the new crop year, was estimated at 10,000,000 bushels.

FIRST ACTUAL SALES

Today's sales of low-grade wheat for animal feed were the first really to be negotiated, although several inquiries had been made previously. Frost-damaged wheat from the Prairies made up the shipments, with most of it coming from Northern Saskatchewan points and the Peace River Block in Northern Alberta.

The exact price paid for the grain was not disclosed.

Exporters said the big shortage of feed grain in the United States was being reflected here more strongly each day. Both of today's sales were for Chicago delivery.

JAPAN PLANNING OCEAN AIR LINES

TOKIO, Nov. 15 (AP).—The newspaper Asahi said today a group of influential Japanese, headed by Sukehide Kabayama, member of the House of Peers, is organizing the Pacific Ocean Aviation Company to inaugurate a trans-Pacific Zeppelin service.

A representative of the Zeppelin company will arrive in Tokio shortly to negotiate for the sale of an airship twice the size of the Graf Zeppelin, with a cruising speed of 100 miles an hour.

The company expects to start a Tokio-Hsinking service, and later Tokio to Singapore, Hawaii and California. If the first flights are successful, two more ships will be purchased.

PROFESSORS ARE CHARGED

R. H. Pooley, K.C., M.P.P., Accuses Faculty of Teaching Youths Communism

"It is time that the young people were taken in hand. Things are not as they should be in the University of British Columbia, where the professors are teaching Communism to our youths," R. H. Pooley, K.C., M.P.P. for Esquimalt, declared, when referring to the remarks of a previous speaker at a meeting of the Ward Three Conservative Association last night in the Conservative clubrooms, Campbell Building.

Appealing to the mothers and fathers to raise their voices in protest, and to rally their sons and daughters to the cause of Conservatism, Mr. Pooley said, "I make that charge without fear of contradiction. I don't think, I know that Communism is being taught our youths by the university professors.

"Those same professors are flourishing under the capitalistic system, and if asked to accept a 10 per cent cut in salary, are the first to kick, and the loudest complainants," he declared.

PREMIER'S ANNIVERSARY

Mr. Pooley drew attention to the fact that Premier T. D. Pattullo was celebrating the anniversary of his first year in office. He alluded to the election promises of "work and wages" that had been made by the Liberal party, and asked his audidience "where is the work, and where are the wages?"

The initials P. G. E. meant more today than the Pacific Great Eastern Railway. They now stood for "Pattullo Goes East," Mr. Pooley

Continued on Page 2, Column 2

"HEAVY WATER" BRINGS REWARD

Dr. Harold Urey Wins Nobel Chemistry Prize for Its Discovery

NEW YORK, Nov. 15 (AP). — Dr. Harold C. Urey, who today was awarded the 1934 Nobel Prize in chemistry, won this honor for the most stunning chemical discovery in a century, which the public knows under the name of "heavy water." The young scientist, professor of chemistry at Columbia University, greeted the announcement from Stockholm with a sigh of relief.

"After all the rumors of the past few weeks," Dr. Urey said, "it's a great relief to have it settled."

"Heavy water," the popular name for Dr. Urey's discovery, is made out of heavy hydrogen, or hydrogen atoms twice as heavy as the hydrogen formerly known. It was this discovery and isolation of heavy hydrogen atoms, technically called "isotopes," that won recognition for Dr. Urey at the hands of the Nobel board.

OFF-WEIGHT ATOMS

An "isotope" is an off-weight atom. That is, all the atoms of the ninety-two known chemical elements have standard weights. Mixed with many, perhaps all of them, are off-weight atoms which are either lighter or heavier than standard.

Until shortly before Dr. Urey's discovery, it was almost undreamed of that there could be an off-weight hydrogen atom. The standard weight of hydrogen, the lightest of all elements, was only 1. Any off-weight hydrogen, or "isotope," had to be 2.

Urey will receive a cash prize of approximately $40,000.

DIONNE QUINTUPLETS PUTTING ON WEIGHT

CALLANDER, Ont., Nov. 15 (CP). —The Dionne quintuplets, twenty-four weeks and three days old, were placed on the hospital veranda again despite cold weather, and slept soundly.

Four of the infants recorded weight increases. The fifth, little Marie, showed no change.

Glasgow Students Wage Election Battle

Fish and Other "Dainties" Are Being Thrown During the Annual Students' Battle at Glasgow University. The Object of the Battle Was to Stop Opposing Factions From Voting. The Election Was Won by Sir Ian Colquhoun of Luss, Who Was Made New Rector of Glasgow University.

NO BRITISH TROOPS GOING TO SAAR AT TIME OF PLEBISCITE

Assurance Given by Government Spokesmen in Both British Houses

BRITISH DETECTIVES GUARDING CHAIRMAN

LONDON, Nov. 15 (CP). — A Government spokesman in the House of Lords admitted tonight that British secret service men and officers from Scotland Yard are guarding the person of G. G. Knox, the Australian who is chairman of the League of Nations' governing commission in the Saar Basin.

Questioners in both the Commons and the Lords, however, were assured there was no question of sending British troops into the Saar. France is ready to send troops should the governing commission request aid in maintaining order during January's plebiscite, when the Saar votes whether to return to Germany, join France, or remain under the League.

FOR POLICE PURPOSES

In the Upper Chamber, Lord Marley referred to frequent reports that the Nazis in the Saar are terrorizing or attempting to terrorize persons who, they believe, will vote against a return to Germany. He suggested that a couple of British battalions be sent for purely police purposes, to avert the possibility of armed intervention.

Lord Stanhope, the Government spokesman, replied that it was the duty of Britain, as of all members of the League Council, to see that a free plebiscite was afforded, under the terms of the Treaty of Versailles, and to insure that it properly reflected the wishes of the inhabitants of the Saar.

Continuedo n Page 11, Column 3

Refusal Chills Plans for Closer Franco-Italian Friendship

PARIS, Nov. 15 (AP). — Premier Benito Mussolini's failure thus far to hand Ante Pavelich, alleged Croat terrorist chieftain, over to France for trial in connection with the assassination of King Alexander of Jugoslavia, has chilled plans for closer Franco-Italian friendship, it was authoritatively indicated today.

French authorities declared there was slight hope of securing Pavelich's extradition since Italy has shown no inclination to grant the request. Officials of the Little Entente intimated that Italy was fearful of relinquishing Pavelich lest he "tell too much" concerning Italy's supposed part in harboring and paying Croat terrorists.

Steady Gains in Federal Finances Brighten Outlook

Improved Railway Earnings Expected to Reduce C.N.R. Deficit by $9,000,000—National Revenues May Show Gain of $50,000,00 for Year If Present Rate Maintained

OTTAWA, Nov. 15 (CP).—Improvement in railway earnings, constantly mounting national revenues, and savings through lowered interest rates on Government borrowings, have combined to paint a much happier picture of the nation's finances and make more pleasant reading of the budget to be represented at the next session of Parliament.

It has been estimated that gross earnings of the Canadian National and Canadian Pacific for the current calendar year will show an improvement of $30,000,000 over last year, and that the net betterment of the Canadian National alone will be around $9,000,000. That would bring the railway deficit down to around $47,000,000 this year, as compared with $56,000,000 last year.

SHOW BIG IMPROVEMENT

National revenues were shown in figures published to be some $26,000,000 better for the first seven months of the fiscal year, as compared with last year, with the possibility that the improvement for

Continued on Page 2, Column 3

FINANCES SHOW HEALTHY STATE

Saanich Council Receives Best Statement in Five Years—Collections Up

The most satisfactory financial statement in the past five years was presented to Saanich Council last night. The report covered the ten-month period ending October 31.

Features of the report were: A 2.26 per cent increase in collection of current taxes; increase of $18,110 in receipts of tax arrears over the same period last year; and a jump of $25,000 in collection of total receipts, as compared with the same period in 1933.

The report showed that total expenditure in Saanich was up by $26,000 over 1933. However, this figure included payment of a $22,800 bank overdraft. Sinking funds were increased by $13,000, and this amount is now ready for investment.

The estimated revenue for 1934

Continued on Page 5, Column 3

SUSPECT PLANS OF ANNEXATION

MOSCOW, Nov. 15 (CP-Havas).—Fear that Japan is steadily making preparations to annex by force of arms the Western province of Chahar to the new State of Manchukuo was manifested here, today, by newspapers that asserted cannon and armored trucks were being moved by the Japanese towards the Western frontier of Manchukuo.

The newspaper Pravda, official organ of the Communist party, asserted that the latest map of Manchukuo and surrounding territory, issued by Japan, shows the inner Mongolian province of Chahar as a part of the new Japanese-sponsored state.

Izvestia, organ of the Central Government, pointed to Chinese press reports announcing Japanese troop movements in the region and the construction of strategic roads.

Elephant Falls To King's Rifle

BOGA, Italian Somaliland, Nov. 15 (AP).—A huge elephant was shot down today by King Victor Emmanuel, of Italy, who is hunting near the river Juba. The King, who is only five feet three inches tall, was sixty-five years old Sunday.

SUSPICIOUS OF 'GHOST PLANE'

Norwegian General Staff to Investigate Reports of Mysterious Visitor

OSLO, Norway, Nov. 15 (AP).—A mysterious "ghost" airplane, repeatedly reported over northernmost Norway and Sweden, is being investigated by the Norwegian General Staff.

The plane has often been in contact, both optically and by wireless, with an equally mysterious ship or ships at sea, information reaching the general staff said.

A writer in the newspaper, Tidens Tegn, today, conjectured that it was possible airplanes are being used "to arm Finland for war between Russia and Japan" by persons interested "in dragging Finland into such a war."

The writer claimed that a message between the plane and the ship was intercepted and afterwards the person intercepting it was offered a large sum by an unknown individual to surrender the message and promise secrecy.

An unidentified ship, its powerful searchlight weaving through the skies, has been sighted at least once by reliable witnesses, while similar planes were reported in 1933 by residents of East Finmark, a town on a small island in the Arctic Ocean.

Vancouver Interests Alarmed by Cut in Eastern Grain Rates

Fears Expressed That British Columbia Export Trade Will Suffer If Corresponding Reduction Not Made in Western Freight Charges—Railway Board Asks for Complete Brief

VANCOUVER, Nov. 15 (CP). — The Vancouver Grain Exchange will make a complete submission to the Board of Railway Commissioners of its case for a reduction of export grain rates to Vancouver, J. H. Hamilton, secretary, indicated tonight. He had not yet received a telegram asking for such a submission, which, according to an Ottawa dispatch, the board has sent to him, but he presumed he would receive it shortly and that it would be acted upon.

Vancouver grain interests are alarmed over the reduction of grain freight rates from Georgian Bay ports to Saint John and Halifax, from a normal rate of 9.1 cents per bushel to 5 cents per bushel during the Winter months, and the Vancouver Grain Exchange has protested to Prime Minister R. B. Bennett and to the Board of Railway Commissioners.

RATES ARE COMPARED

In a statement issued today by Mr. Hamilton existing rates are compared, showing that the rate for the 1,115 miles from Port McNicoll, Ont., to Halifax is 5 cents per bushel, while the rate from Regina to Vancouver, 1,108 miles, is 15.6 cents per bushel, and the rate from Calgary to Vancouver, only 641 miles, is 12 cents per bushel.

"They have applied for immediate consideration of equivalent reduction of export grain rates to Vancouver, as United States and Canadian Atlantic competition is seriously affecting Pacific ports, which we believe is due to the

Continued on Page 3, Column 1

Grasshoppers Eat Even the Laundry In the Antipodes

SYDNEY, Australia, Nov. 15 (AP). — Masses of grasshoppers, the scourge of agriculture, are denuding large districts of grass, crops and foliage and are even consuming laundered garments hanging out to dry, the Government reported today.

CHAIN STORE IN THE RED

Big Eastern Organization Made Profit in Two Years Only, Inquiry Told

OTTAWA, Nov. 15 (CP). — The great Atlantic & Pacific Tea Company, Limited, of Jersey City, N.J., one of the pioneer chain organizations, has dropped $501,306 in net operations since it opened its stores in Ontario and Quebec, in 1927, the Parliamentary Mass Buying Commission learned today. Only twice, in 1930-31 and 1931-32, did the American-owned company make a profit.

The financial affairs of two of the largest food chains in Canada, Dominion Stores, Limited, and A. & P. were reviewed today by the commission. Sandwiched in between was an attempt by Liberal members of the commission to force a review of the operations of independent merchants, but Chairman W. W. Kennedy said no decision would be made today.

PRECIPITATES DEBATE

One of the few flare-ups in recent days was precipitated by H. W. Shapley, Toronto lawyer, representing Dominion Stores, who attempted to secure from the chairman an admission that independent retailers

Continued on Page 3, Column 4

Is Chairman of Mass Buying Inquiry

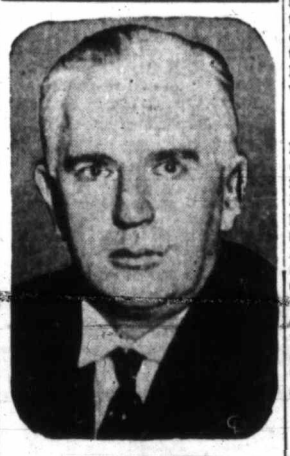

W. W. KENNEDY

WHO replaced Hon. H. H. Stevens as chairman of the Royal Commission into mass buying and price spreads now in session at Ottawa.

To Cancel Payment Of Debts

SOFIA, Bulgaria, Nov. 15 (AP). — Bulgaria decided today to cancel payment of all foreign debts, Premier Kimon Geogieff announced after a long Cabinet meeting.

Representative Chaysson, of the League of Nations, immediately left Sofia as a protest against the action of the Cabinet.

The Government intends to ask all foreign creditors to make a study of the country's financial position.

Reunited After Long Separation

HOUSTON, Tex., Nov. 15 (CP).—Persons attending a mock wedding at a lodge were startled when a woman threw her arms around an elderly man and cried: "darn you, you're my daddy."

The incident was the reunion of Mrs. James Rutledge and her father, J. M. Broadrick, separated for thirty years. During half that time they had lived only thirteen blocks apart.

Each had heard the other was dead.

STILL GOING STRONG AND COULD PROVE IT

BELA PALANKA, Jugoslavia, Nov. 15 (CP).—After walking ten miles to testify in court, Tasa Videnovich was annoyed when the judge doubted the age he gave—111 years. He produced a birth certificate to prove his point, then walked ten miles home.

MILK CONTROL CAUSES WORRY

Provincial Marketing Board in Final Effort to Compose Mainland Dispute

Milk regulation on the Lower Mainland was being handled by the Government, yesterday, with as much care as if it were nitroglycerine, as final negotiations between organized producers, independent producers and the Provincial Marketing Board drew towards a climax. Studied efforts were being made to bring producers together in mutual agreement on a central programme.

In the interests of amity, the Government and the board refrained from public statements, while a final effort is being made to please all producers who would be affected by a market regulation scheme. Pooling, which would be followed by Federal authority to levy, remained the chief cause of difference.

POOLING AT ISSUE

It was unofficially understood the board had forwarded to organized producers the text of its proposals in regard to a fair basis of pooling of fluid milk, though still not of one mind with producers as to the disposal of the surplus. The text of the proposals was not announced. The board will await the reply of organized producers today.

From another quarter the view was again advanced that in the event of disagreement, this, the chief phase of the issue, might have to be left to the commodity board to work out among producers as a whole.

The consequence of ultimate failure among producers to agree might be a milk war in the Vancouver area which would damage everyone and ruin many, it was pointed out. To avert any such climax, all efforts are now being bent.

Rumors Contradicted Of Naval Agreement By Britain and U.S.

Japanese Waiting Instructions From Tokio on Reply to British Compromise Proposals—Opposition to Equality for Japan Confirmed

LONDON, Nov. 15 (CP). — Authoritative quarters today emphatically denied rumors that Britain and the United States were considering the possibility of a naval agreement between themselves.

This report was to the effect that the British and Americans were discussing lines of a possible agreement, regardless of the eventual outcome of the present naval discussions and the naval conference expected to be held next year.

The report entirely ignored the effect such discussions would have on Japan, with whom Britain is earnestly striving to reach a compromise on the Japanese demand for naval parity with Britain and the United States.

DIFFERENT CONDITIONS

It was pointed out, moreover, that Britain cannot reach an agreement with one power regardless of others. Where the United States and Japan are concerned mainly with the Pacific, Britain is concerned with the seven seas.

The Japanese are still awaiting instructions from Tokio in regard to the British offer of recognition of Japanese parity "in principle," conditional on Japanese agreement not to seek actual parity in tonnage.

Unofficial reports said the Jap-

Continuedo n Page 3, Column 7

HOPE GONE FOR HUNTER'S LIFE

Four Days' Fruitless Search Leads to Conclusion Charles Spence Met Fatal Accident

NANAIMO, Nov. 15. — Hope of finding alive Charles Spence, twenty-one-year-old hunter, who has been missing in Timberland Woods since Sunday morning last, was abandoned tonight by Game Warden Greenfield and others in charge of an intensive search which has been conducted since Monday morning.

The open nature of the country precludes the possibility of the youth having been lost, and the conclusion is that he has met a fatal accident.

A search will be continued by friends.

SHIP IS AGROUND AND BREAKING UP

British Steamer Reported Helpless in Southern Bahamas—Crew Escapes in Boats

JACKSONVILLE, Fla., Nov. 15 (AP). — Meagre advices reaching divisional coastguard headquarters here, tonight, reported that the British steamer Seven Seas Trader, aground at Southeast Point in Crooked Passage, Southern Bahamas, was helpless and breaking up.

Earlier reports said the crew had taken to lifeboats and had been picked up.

Coastguard boats stood by in their own zone, but did not proceed to the ship, since it is in territorial waters.

The Seven Seas Trader was built in 1913, with a tonnage of 3,332. She is owned by the Seven Seas Shipping Company, Limited.

TRY TO SECURE MINE HOLDINGS

France Seeks Germany's Agreement to Pay Gold if Saar Rejoins

PARIS, Nov. 15 (AP).—France is trying to get Germany to agree to use gold francs circulating in the Saar to pay for French mines in that territory if it votes, January 13, to rejoin Germany, Foreign Minister Pierre Laval told the foreign affairs committee of the Chamber of Deputies today.

Declaring direct negotiations between France and Germany for settlement of the troublesome problem of the mines no longer possible, Laval revealed that French experts at Rome are seeking, through the machinery of the League of Nations, to secure the preplebiscite agreement.

The solidly-backed francs in the Saar would be used both to pay for French mining holdings, as stipulated in the Treaty of Versailles, and to wipe out private debts owed to Frenchmen, the Foreign Minister explained.

In this way, it was pointed out, seizure of francs to fill any other of Germany's pressing needs for foreign exchange would be averted and the provisions of the treaty would be fulfilled.

Why Dread "Wash Day"?

With the Beatty Washer there is no more drudgery.

The Beatty Washer Store

1609 Douglas St. G 7511

Dental Plates

That Restore Your Natural Expression

Full Cash Value Paid for Old Gold

DR. E. S. TAIT

"Service and Value" Phone E 1815

One-Day Service to Out-of-Town Patients

Open Monday, Wednesday and Friday Evenings by Appointment

PRESCRIPTION SERVICE

The first indication of fever or sickness should be reported to your physician immediately. If prescriptions are necessary, have them telephoned or sent to us. Our Dispensing Department is equipped to meet all prescription requirements.

NURSES' AND SICKROOM SUPPLIES

Prompt Motorcycle Delivery

OWL DRUG CO., LTD.

Phone G 2112 Campbell Bldg. W. H. Bland, Mgr.

POPULAR CASH - 1317 DOUGLAS ST.-E 2019
PEOPLES CASH - 727 YATES ST.-G 5515
SELF SERVICE - DOUGLAS ST.

BATCHELOR'S and CASH CARRY

Week-End Specials

BULK BUTTER THAT IS FRESH AND SANITARY

Fresh Creamery	per lb. 21¢	3 lbs. 59¢
Reception Brand	per lb. 22¢	3 lbs. 63¢
B.C. Grass Butter	per lb. 24¢	3 lbs. 69¢

Cooket, 2 lbs.	23c	Chateau Cheese	14c
Finest Mild Cheese, per lb.	16c	Fine Old Matured Cheese, per lb.	25c
Sweet Pickled Cottage, per lb.	21c	Smoked Cottage, per lb.	22c
Sweet Pickled Picnics, per lb.	14c	Smoked Picnic Shoulders, lb.	15c
Fletcher's Roast Ham, per lb.	50c	Finest Boiled Ham, per lb.	45c
Farmers' Pork Sausage, per lb.	18c	Finest Wieners, per lb.	19c

Fletcher's Fancy Hams, Whole or Half ..... per lb. 24¢
Squirrel Peanut Butter (your own container), 3 lbs. 25¢
Fletcher's Fancy Breakfast Bacon, Whole or Half Side, per lb. ..... 35¢

Braid's Blue Label Tea, per lb.	39c	Red Bag Reception Tea, per lb.	37c
Fresh Ground Malahat Coffee, lb.	27c	Fresh Ground Reception Coffee, per lb.	32c
Our Special Fresh-Ground Coffee, per lb.	24c	Pure Dutch Cocoa, 2 lbs.	25c
Ormond's or Red Arrow Sodas, 2 for	35c	Christie's Sodas, 1-lb. pkts., 2 for	25c
Edible Bran, 5-lb. bags	17c	Quick Oats, 6-lb. bags	29c
Australian Pastry Flour, 5-lb. canvas for	17c	Five Roses Flour, 7-lb. canvas	24c
Quick Oats, 20-lb. bags	85c	Minute Brand Tapioca, 2 pkts.	25c
Sockeye Salmon, talls	23c	Empress Lemon Extract, 8-oz.	49c
Aunt Dina Molasses, 18-oz.	9c	Royal City Soups, 3 for	20c
Okanagan Honey, 2-lb. tins	27c	Tomatoes, 2's, 3 for	25c
Reception Peas, 2's, 3 for	25c	Walnut Pieces, per lb.	23c
San Juan Cleanser, 4-lb. tins	19c	Soap Flakes, 2 lbs.	17c

Sooke Turnips, 8 lbs. for	10c	Table Carrots, 7 lbs. for	10c
Hard Dry Onions, 4 lbs. for	10c	Large Celery for	5c
Hard Cabbage, 4 tins	2c	King Apples, 5 lbs. for	15c

Good Table Potatoes ..... 100-lb. bags 65¢
Some Fine Netted Gems ..... 100-lb. bags 85¢
Bread, White or Brown ..... 16-oz. loaf 6¢

PROFESSORS ARE CHARGED

Continued from Page 1

said. "That is all our friend Mr. Pattullo has been doing during the past twelve months, and now he asks you to change the Government at Ottawa in the hope that Mr. King will be returned to power. Don't forget that Mr. King in the last election declared he would not give one five-cent piece to the Province if elected. I cannot see how Mr. Pattullo hopes to gain by a change at Ottawa with such a policy as the one uttered by Mr. King."

D. B. Plunkett, M.P. for Victoria, criticized those who sought to gain their own ends by abusing those in public office. He singled out G. G. McGeer, K.C., M.P.P. for Vancouver-Burrard, in this regard. There was not much glory in public life, but a great deal of abuse, he said.

"If we are going to succeed as a nation, we must, stop this petty bickering," Mr. Plunkett asserted.

PRICE INQUIRY

Touching upon the price spread inquiry, Mr. Plunkett said that it already had had a beneficial effect in that wages already were being increased. The inquiry was an earnest of what the Conservative Government was endeavoring to do for the country. They were endeavoring to rectify conditions that heretofore had been allowed to continue without investigation. The Liberal Government was in office up to 1931 and had made no attempt to inquire into these affairs, he declared.

J. W. Jones, former Minister of Finance in the Tolmie Government, spoke on the question of party politics. He reviewed the history of party politics in Canada and pointed out how all advancement and achievements by Canada had been made through one or the other of the existing political parties and its leaders. A country without political parties was a country without policies or leadership, he stated.

ASK RECONSIDERATION

As a result of his talk on the value of party politics, and the necessity of policies and leadership, the meeting passed a motion asking the British Columbia Conservative Association to reconsider the question of calling a convention for the purpose of selecting a Provincial leader. At the last meeting, the association voted against holding a convention.

E. W. Maynard was chairman of last night's meeting. R. Gerrard gave several accordion solos.

Soviet School Children Visit Lloyd George

A Delegation of Boys and Girls From a London School for Children of Soviet Citizens Living in England, Visited Britain's War-Time Premier, Rt. Hon. David Lloyd George, at His Farm at Churt. The Boys Harken to the Ex-Premier's Farm Lecture, While the Girls Give Some Ladylike Attention to the Camera.

TEACHER SUFFERS LOSS OF MEMORY

Miss Margaret MacLaurin Returns to Her Vancouver Residence After Absence of Thirty Hours

VANCOUVER, Nov. 15 (CP). — Believed to have suffered a temporary loss of memory, Miss Margaret MacLaurin, twenty-three-year-old high school teacher, returned to her residence here after having been missing more than thirty hours.

Unable to explain her absence, Miss MacLaurin was placed under the care of a physician.

Miss MacLaurin disappeared yesterday morning, after leaving for the University High School here, where she is employed as a teacher. When she failed to arrive, the principal took over her class, thinking she was ill. Later he telephoned her residence on Acadia Avenue, and was informed that she had left at the usual time for school.

Provincial Police were informed, and were conducting a search when the missing girl returned. Her father, D. L. MacLaurin, of Victoria, arrived here today to take part in the search.

GAINS IN FINANCES BRIGHTEN OUTLOOK

Continued from Page 1

the year will go to nearly $50,000,000.

There has been some increase also in expenditures compared with the same period last year, because of additions to the national debt and increased obligations under the old-age pensions scheme, but this advance has been in no way commensurate to the improved revenues, leaving it almost a certainty that there would be a surplus on ordinary account at the end of the fiscal year.

SEEK RESTORATION

These brightened features of the national finances have encouraged the civil service to renew their efforts to induce the Government to restore the full salaries, and to lift the ban on statutory promotions and salary increases.

The Civil Service Federation, now in annual meeting here, has requested Finance Minister E. N. Rhodes to take action at the next session of Parliament to restore the service to its old status, both as to salaries and promotions, and the general belief is that something will be done in that direction.

FIRE IS DESTRUCTIVE

HAVANA, Nov. 15 (AP). — Fire swept through Baracoa Beach, west of Havana, today, and destroyed a large part of the more than 200 houses there. Police set the damage at $200,000.

"If I had a lot of money I would lead a gay life. I would never sleep twice under the same arch. —Mostique, Charleroi.

TABLE SAANICH RELIEF ACTION

Council Deadlocked on Proposal to Cut Off Relief on November 30

After deliberating for nearly two hours, Saanich Council, last night, deferred their decision on relief administration until the next council session.

After considerable debate, the meeting culminated when Councillor G. S. Eden's motion that all relief be cut off from November 30, ended in a four-four division, Councillor Fred Borden, as acting-reeve, casting his vote against the motion.

Councillor E. C. Warren seconded the motion made by Councillor Eden, and it was supported by Councillors G. A. Vantreight and W. R. Woods. Reeve William Crouch, who had previously left the chair, and Councillors H. D. Coton, L. C. Hagan and Fred Borden voted "no" on the proposal.

WITHDRAW MOTION

Shortly before, Reeve Crouch had moved the whole question be left in abeyance until the next session of the Legislature. He could not find a seconder. Then Councillor Coton moved that 10 per cent be cut off relief payments. This was later withdrawn.

Councillor Woods then moved a protest be sent to the Government, pointing out that Saanich could not afford to pay the increase which the Government's recent action in dropping the one-third basis of payment would mean, and that the municipality would take "drastic action, December 30." Councillor Hagan seconded the resolution, but it was defeated.

After the motion to cut off relief had deadlocked the council, it was decided to consider the question at the next council session.

QUARTETTE LIKED BY WINNIPEG AUDIENCE

Press notices acclaiming the Hart House String Quartette as one of the best string quartettes in existence continue to pour in. The latest is one from the Winnipeg Evening Tribune, of November 2, which says of the quartette:

"Faced with their tremendous task, our Hart House visitors, more than ever before, were shown as artists whose comprehension of such matchless music was never lacking in the fundamentals of the truly adequate. The richness of their achievement was to be measured by the quality of what they strove for. One's tribute to them is the well-considered opinion that they did not reach in vain."

Music lovers in Victoria will welcome the announcement of the recital to be given in Victoria, at the Empress Hotel, by the Hart House Quartette, assisted by John Hopper, pianist, on the evening of November 19, at 8:30 o'clock.

Going Home and No Fare to Pay

SAN FRANCISCO, Nov. 15 (CP). —What Lock Tsue Chung could not accomplish himself, the United States Immigration Service has accomplished for him. Papers have been signed for his deportation to Shanghai. "All timee," he grinned, "I try save money go back to China."

STOLE BOTTLES AND CUT OFF PURSUIT

MONTREAL, Nov. 15 (CP).—Reaching out on his back gallery for the morning milk, Alfred Bilodeau gasped in amazement. During the night thieves had made off with steps into the yard. Three dozen empty bottles which he kept in a box had also disappeared.

Can Be Obtained at All Good Drug Stores
Special Agents
VANCOUVER DRUG COMPANY'S TWENTY STORES

Luncheon Proves a Success

With an attendance of about seventy, the Local Council of Women's luncheon and bridge party at the Hudson's Bay Company's dining-room, yesterday, was an unqualified success, netting a generous sum for the organization's funds. Mrs. C. C. Spofford, president of the Council, welcomed the guests, and in the course of the afternoon Mrs. Bertha Parsons reminded the guests and members of the forthcoming visit here of Mrs. H. G. Plumptre, of Toronto, who was one of Canada's representatives at Geneva last year. In the absence of Mrs. D. L. MacLaurin, the affair was convened by Mrs. A. E. Hopkins and Mrs. L. W. Parsons. Winners of the contract bridge were Mrs. A. Carmichael and Mrs. James Adam, and of the auction, Mrs. G. Sutherland and Mrs. J. M. Paul.

Planning to Set Distance Record

LONDON, Nov. 15 (CP-Havas).—The aviators, Bernard Rubin and Ken Waller, the latter one of the London-to-Melbourne flyers, today announced they are planning to establish a long distance flying record between Brussels and the Belgian Congo and return.

New Government Formed in Egypt

CAIRO, Egypt, Nov. 15 (CP-Havas).—Formation of a new Government under the premiership of Tewfik Nimmim Pasha was announced today. The Cabinet appointments were confirmed by royal decree. The new Cabinet replaces that of Abdul Fattah Yehia Pasha, who resigned early this month.

CANADA DOMINANT IN MANY AFFAIRS

Dominion Adds Greatly to Strength of League of Nations, Says James A. Gibson

By furthering her activities in the League of Nations, Canada will become more and more recognized as a power in world politics, declared James A. Gibson, 1931 British Columbia Rhodes scholar, and prominent local student, in an address yesterday to the Rotary Club, at its luncheon in the Empress Hotel.

Mr. Gibson gave a resume of Canada's progress to the point where she became a world power. The first definite manifestation of Canada as an independent nation came at the end of the war, stated Mr. Gibson, when Sir Robert Borden attached his signature to the Treaty of Versailles and subsequent treaties as Canada's representative.

MADE CONTRIBUTIONS

Canada was then given an independent seat in the League of Nations, and since that time has made many important contributions to its well-being, continued the speaker. Another important step in Canada's assertion of her natural rights was the power to send ambassadors to foreign nations. At present, consulates are established in Great Britain, Tokio and Paris.

Canada's first participation in world politics on a large scale came when through representations of the Canadian Government, the Anglo-Japanese treaty was terminated in 1931. This was done because it might create ill-feeling with United States if the pact were allowed to continue.

Many other instances of a similar nature were cited by Mr. Gibson, and in closing he predicted Canada would do great things in furthering world peace by an active participation in world politics.

"I've been waiting a whole hour for you to make this sandwich."

"What would you like in it?"

"My teeth!"

GIVES TALK ON HISTORY VALUE

Professor A. C. Cooke Gives Interesting Lecture to Extension Association

"The Intelligent Man's Guide to the Reading of History," was the somewhat commonplace title of a very interesting lecture given at the Victoria College, last night, by Professor A. C. Cooke, of the department of history of the University of British Columbia, and under the auspices of the Victoria University Extension Association.

The title hardly suggests the tone, or the value of the discourse on matters pertaining to history and historians, but carried the impression the lecturer intended to inform the "intelligent man" what he should read for the good of his intellectual soul. Professor Cooke, however, made the most of a subject that in this scientific and economic age is undergoing rapid and universal change.

Mr. Cooke divided his lecture into three distinct phases—the value of history to society; history from the standpoint of the professional historian, and the implication of history to the average intelligent man or child and its usefulness in helping to solve the everyday problems of life.

WHAT IS HISTORY

In order to reduce the meaning of history to its lowest possible term, Professor Cooke quoted Carl Becker —"history is the memory of things said and done," and from that basis the lecturer worked upward through the average individual, whom he styled "Mr. Everyman," to the professional historian, and then closing with the effect of history upon society as a whole. The average man's day-to-day history consisted of the orientation of ideas connected with his business or social life—things he could readily remember to do. Historical research was brought into his life through the performance of matters of business in which he had to search records for the purpose of arriving at, or concluding a transaction.

The function of the professional historian, Professor Cooke claimed, was to perpetuate social traditions; to enlarge and enrich society in the light of what has been done, or what will be done sometime in the future. Accuracy in recording known facts is now more to the forefront in history writing. It has been urged upon historians to let facts speak for themselves, but this is not possible in this new age. It is not the historian that imposes his form upon the people, but it is they who force and the historian follows, but this should not be derogatory to history and should be accepted as a re-design, Professor Cooke remarked.

VALUE IN HISTORY

Professor Cooke outlined what he thought the average man could get out of reading history. There is pleasure because history is a form of literature. It enables him to satisfy his curiosity concerning historical characters, and in this the whole biography could be included. Of the value of history to the intelligent child, Professor Cooke said history should have some bearing upon the problems to be encountered in every-day life by placing in his hands, weapons, tools or clues that might, in the future, have some influence on his individual life.

Professor Cooke was introduced by J. A. Heritage, president of the association.

B. M. Clarke

711 Yates Street

"The Gresham Stocking Shop"

SEE OUR BROADSIDE

Now being delivered to your home for details of our

Pre-Christmas Sale

General Electric

WASHER WRINGER IRONER

All 3 for $119.50

EASY TERMS

JAMESON'S

ELECTRICAL, LIMITED

1121 Douglas, Corner View E 1171

Phone G4118

Let us care for your moving problems. We are equipped to handle all classes of household goods. We can save you money.

Victoria Baggage Co.

810 Fort Street

LIP-READING FOR ADULTS

Private Lessons by Appointment

DAY Trial Lessons Free NIGHT

B. S. H. TYE

Normal Graduate Muller-Walle Method

Phone E 9575 2631 Douglas St.

Phone 12:15-12:45 and 6:30-7:30

Coal Companies Paid Their Fines

QUEBEC, Nov. 15 (CP).—The five coal companies convicted last December of charges of violating the Dominion Combines Act and fined a total of $30,000, have all paid their fines, it was announced at the Parliament Buildings today.

SANTA CLAUS' MILLION

CHICAGO, Nov. 15 (AP).—Santa Claus is going to get $1,000,000 in Chicago. The million is estimated to be the amount to be paid out by Chicago banks to 20,000 Christmas savings depositors.

Callouses

Quick, safe, sure relief from painful callouses on the sole.

Dr Scholl's Zino-pads

At drug, shoe and dept. stores

JUST THAT MUCH BETTER

New Bottles—New Prices

25oz BOTTLE

REDUCED PRICE $2.85

Former Price $3.15

The same old quality unchanged since 1770—now everyone may enjoy it at these new low prices.

Also in 13oz BOTTLES $1.50 Old price $1.65

SIR ROBERT BURNETT'S LONDON DRY GIN

This advertisement is not published or displayed by the Liquor Control Board or by the Government of British Columbia.

Children love it

Rogers' GOLDEN SYRUP

ALARMED BY CUT IN EASTERN GRAIN RATES

Continued from Page 1

dumping of American railroad service via Buffalo to New York, and reduction in Canadian eastbound rates to meet this competition.

READY TO PROVE CASE

"We maintain and are prepared to prove that we are as competitive to United States Atlantic ports as are Halifax and Saint John, and consequently should be granted similar reductions."

They claim many investments, including large Dominion Government interests, in harbor facilities here are seriously jeopardized.

"The deleterious effect of this eastbound competition, owing to discrimination in rates, is far-reaching," the statement contends, "and will have its effect on all British Columbia exports, the movement of grain from Pacific Coast ports attracting vessels to this coast, and at the same time providing space for all other British Columbia exports."

ASK FOR DETAILS

OTTAWA, Nov. 15 (CP). — The Board of Railway Commissioners in a telegram tonight to J. H. Hamilton, secretary of the Vancouver Grain Exchange, asked the grain official for a complete submission on the request of the exchange for a reduction of export grain rates to Vancouver. The wire further asked that copies of this submission be furnished to the Canadian National and Canadian Pacific Railways, in accordance with the usual procedure.

Beer is being made from rice in Tokio, Japan.

WILL REVISE TRAFFIC REGULATION BOOKLET FOR ISSUE NEXT YEAR

Declaring he had gathered much additional information and wished to further interpret the by-laws pertaining to city traffic, Police Chief Thomas Heatley announced yesterday that he was revising the Victoria police department traffic regulation booklet. The 1935 edition will be printed in Victoria and will be distributed to every bookstand in the city, he said.

The booklet met with great popularity this year, there being 3,500 printed and distributed. Next year 5,000 copies will be printed.

A one-time plumber has turned professional boxer. Perhaps it won't take him so long now to come round.

Old London Donning Gay Appearance for Marriage of Prince

Painters, Decorators, Electricians and Florists Are Busy Preparing for Gayest Season in Capital Since Great War

LONDON, Nov. 15 (AP).—London has begun to spruce up like a boy in the throes of his first love affair, in preparation for one of its most brilliant social events since the war. Under the ministrations of painters, decorators, electricians and florists, it will look its best for the thousands who will flock in by train, boat and automobile for a glimpse of the Royal show at the wedding of the Duke of Kent and Princess Marina.

Already the gayest capital of Europe, with no worries of incipient revolutions, putsches, political upheavals or dictatorships, it has become gayer still with the excitement of an approaching royal wedding.

BUSY SCRUBBING

White-overalled painters and gilders have climbed long ladders to restore Admiralty Arch, at the edge of Trafalgar Square, to its original shiny gold and black state. Scrubbers and polishers have bent busy elbows over the lamp standards in the vicinity of Buckingham and St. James' palaces and Westminster Abbey. A new roadway has been laid in Birdcage Walk.

In other parts of the city, shopkeepers, hotel and restaurant managers have turned out their scrubbing crews on the job of sprucing up. Electricians have rigged up batteries of floodlights.

November 24 to December 1 has been designated the "wedding season."

CHAIN STORE IN THE RED

Continued from Page 1

would be examined in the same way as the chains. The chairman said he did not know at the moment, suggesting the commission had been formed to investigate certain systems, one of them being the chain stores.

Hon. H. H. Stevens, former Minister of Trade and Commerce, agreed that the commission was to investigate certain systems, but said he understood that evidence relating to independents would be presented later. After the chairman said the commission, itself, would decide whether independents would be investigated, Sam Factor (Liberal, Toronto-West Centre), closed the incident by saying, "We just want to place ourselves on record as favoring investigation of the independents," evidently referring to the Liberal members of the commission.

RETURNS REFLECT LOSSES

Feature of the financial review of the A. & P. Company was its losses, which were reflected in the fact it has paid only $18,139 in Dominion income tax since it entered the country.

The company operates in two divisions, Montreal and Toronto, and every year since 1927-28, Montreal has recorded a net operating loss. In seven years, the Montreal division has recorded a loss of $928,407 and Toronto a profit of $427,100, leaving a total loss of $501,306 for the company as a whole.

William H. Woodrow, Toronto auditor, said a decision to close the Montreal division could not be made by Canadian offices, matters of policy being left to the Jersey City head office. The only explanation offered by the company for its Montreal losses was that "people of the Province of Quebec are not chain conscious."

In 1933, thirty-three A. & P. stores in the Montreal division made a profit, and eighty-nine a loss, the auditor said. In the Toronto section, eighty-two made a profit and eighty-five a loss.

WOMEN HIGHER PAID

In the Toronto division, clerks on full-time and part-time have been approximately 50-50, Woodrow said. As in the case of Dominion Stores Limited, women clerks in Ontario averaged slightly higher wages than men. As a general rule, wages in the Toronto division were higher than in Montreal—the lowest paid delivery boy in Toronto receiving $6 a week, while in Montreal the minimum was $1.50.

There were 170 A. and P. employees in the Toronto division paid between $6 and $10, while in Montreal there were 304 between $1.50 and $10, the auditor showed.

WAGES INCREASED

Wage increases and adjustments were made by Dominion Stores last March, a few days before the commission auditors began examination of their books, W. R. Kay, another accountant, said. The adjustments resulted in high wages in some cases and reduced hours in others.

The head office of the Dominion Stores, Limited, sent a questionnaire to all store managers on March 15, 1934, seeking information on wages, hours and conditions of labor. Up to that time, head office had practically no records on individual clerks.

"The answers to the questionnaires," Mr. Kay said, "revealed many cases in which the management required additional information and a great deal of investigation and correspondence ensued. We are informed this work has not been completed."

The Dominion Stores head office sent out the questionnaire a few days before the auditors began to examine their books, he said.

AFTER PROBE STARTED

"But the wage increases were put into effect after this commission was set up," commented Alex Edwards, Conservative member for South Waterloo.

"Absolutely," agreed the auditor.

Examples of wage adjustments were as follows: Delivery boy in Walkerton, Ont., had his wages increased from $3 to $5.50, and two boys in Uxbridge, Ont., and Fergus, Ont., from $3.50 to $5.

A delivery boy in Wiarton, receiving $8 a week was found to be a married man and promoted to a clerk's job at $15 a week. A Stratford delivery boy also was found to be married and increased from $10 to $15 a week. Two Toronto delivery boys receiving $4 a week had their hours cut from 60 1-2 to 38 1-2 and 40 1-2.

Sam Factor, Liberal, Toronto West Centre, said low wages for delivery boys were not limited to chain stores. He said he had received information about wages paid by the C.P.R. and C.N.R. to delivery boys and it revealed "shocking wages."

"I think we should investigate that as well," the Toronto member added.

"At the present time we are investigating chain stores," interjected Chairman W. Kennedy.

URGES CYCLISTS TO GET SAFETY DEVICE

Police Chief Thomas Heatley said yesterday that he had been assured by local bicycle dealers that they will, on December 1, have for sale the new safety "white tail" devices for bicycles, the like of which are now so popular in the Old Country. The "white tails" are made to attach to the rear mudguard and act in the same manner as the reflectors now used.

The chief pointed out that the new device would provide greater safety for cyclists on wet nights and while riding on poorly-lighted streets. He strongly recommended that all cyclists equip their machines with "white tails."

B.C. Gold Values Hold New Record For Nine Months

BRITISH Columbia gold production for nine months has reached a total of approximately 227,000 ounces, worth in the neighborhood of $7,750,000 in Canadian funds, provincial advices said yesterday. This is an all-time high in production, and compares with an output worth $6,955,716 in Canadian funds for twelve months last year. In the third quarter, firmer silver prices led to a secondary wave of mining activity throughout the province, a factor yet to be taken into account for the current year.

EMPIRE FRUIT IS PREFERRED

Leroy J. Taylor Says Australian Pineapple Finding Great Favor in Canada

Trade in inter-Empire products is increasing and Canadian people have already shown that they prefer to buy Empire products.

This was the statement of Leroy J. Taylor, of Chatham, general manager of Libby, McNeill & Libby of Canada, Limited, when interviewed at the Empress Hotel, last night. Mr. Taylor visited Victoria yesterday, during a trip through the West where he is meeting company distributors and dealers.

"The Empire product in which we are particularly interested at this time is Australian pineapple," Mr. Taylor said. "Our company is picking and shipping large quantities of Australian sliced pineapple and pineapple juice to Canada and our newspaper advertisers will let the consumer know that it is an Empire product we are merchandising. The results to date have been an unprecendented public response to the fruit.

PROTECTED PRODUCT

"Of course, the Australian pineapple is a protected product. The Australian Government is wise enough to realize that shipping of an inferior product would soon ruin the trade, no matter how much Empire sentiment supports the demand. The result is that the plantations are Government supervised and in our opinion the Australian pineapple is a very choice fruit.

"For instance, Australian pineapple must be fully sun-ripened on the plant before picking and preparing for packing. They are not picked while still green and ripened in transit, to the packing house. This step assures the pineapple developing to its full natural flavor. Esters, the flavor carriers of pineapple, are not fully present when the fruit is picked while green, for esters develop only when the fruit is allowed to mature to its peak in the sunny plantations so necessary to its successful cultivation," the visitor went on.

SELECTED FRUIT

Mr. Taylor explained the process by which Libby's pineapple is packed.

"We have found," he said, "that the centre of the pineapple is the tenderest, juiciest, most flavorful part of the fruit. So, for that reason our sliced pineapple consists of the centre slices only."

Mr. Taylor also stated that the demand for natural, unsweetened pineapple juice as a morning health drink is increasing steadily. "People are realizing that this product of Australian pineapple is rich in vitamins and contains othe relements essential to good health, and they have responded in steadily increasing numbers to the educational newspaper advertising campaign which has been conducted in regard to pineapple juice," he concluded.

CONTRADICT RUMOR OF AGREEMENT

Continued from Page 1

anese reply would dictate rejection of the British proposal, and again request full equality with Great Britain and the United States. It can be taken for granted that neither Britain nor the United States can agree to this.

OPPOSITION REAFFIRMED

British opposition to actual equality for Japan—which, in fact, would mean considerable superiority for Japan, inasmuch as her fleet is always concentrated—was reaffirmed informally today. The United States delegates were informed of the firmness of the British stand some days ago, privately.

There is room for considerable discussion yet, however, and it was indicated in British circles tonight that there is still some hope that Japan will yield on certain points, permitting resumption of concrete debate.

MRS. G. BROWN IS CALLED TO REST

Resident of Esquimalt for Forty-Seven Years Succumbs—Last Rites Tomorrow

Mrs. Georgina Brown, aged eighty years, of 819 Esquimalt Road, a resident of Esquimalt for the past forty-seven years, passed away on Wednesday at St. Joseph's Hospital.

She is survived by one son, A. F. H. Brown, of Victoria; three daughters, Mrs. E. R. Van Sickle and Mrs. M. A. Murrant, both of Victoria, and Mrs. V. E. Hill of Seattle; four grandchildren and five great-grandchildren.

Funeral services will be conducted tomorrow afternoon at 2 o'clock at Thomson's Funeral Home. Interment will be made in the family plot in the Royal Oak Burial Park.

American Youths Anxious to Knit

NEW YORK, Nov. 15 (CP).—A group of Columbia students, all young men, have petitioned Dean Herbert Hawkes for permission to form a knitting club to be known as the Knita-Napa-Nu.

The dean told them to knit ahead. "I think all students who want to should be allowed to knit. However, knitting is not quite up my alley."

ESTABLISHED 1901

Angus Campbell & Co. Ltd.

DOORS TO GOVERNMENT

"Orient" Heavy-Service Weight Full-Fashioned Silk Stockings

SPECIAL! $1.00 PER PAIR

PIGGLY WIGGLY

Thousands of British Columbia's most particular and most thrifty housewives have chosen PIGGLY WIGGLY stores for their regular requirements of foods. A visit to your neighborhood PIGGLY WIGGLY will convince you they have chosen wisely.

Specials for Friday and Saturday

½ lb. Ayrshire Bacon / 1 lb. Young Pork Liver — BOTH FOR 18c

Legs Lamb, lb. 22c
Shoulders Lamb, lb. 18c
Stewing Lamb, lb. 10c
Small Veal Roasts, lb. 10c
Rolled Veal Roasts (no bone, no waste), lb. 14c
Meaty Pot Roasts, lb. 8c
Round Steak Roasts, lb. 21c
Brisket Boiling Beef, lb. 6c
Rump Roasts, lb. 12c
Lean Steak and Kidney, 2 lbs. 25c
Local Fowl, each 50c

Dale's Doggie Dinner Tin 12c

ROYAL CROWN SOAP 6 bars 19c Limit 6

Floor Wax
1-lb. tin OLD ENGLISH PASTE with 4-oz. bottle FURNITURE POLISH FREE 59c
OLD ENGLISH NO-RUB POLISH Pint tin 59c Quart tin 89c

Eureka Bleach, Qt. 9c

WOODBURY'S FACIAL SOAP 3 bars 25c
PALMOLIVE SOAP 3 bars 14c
LAYTRIX HEALTH SOAP 5c
SPRATT'S BIRD SEED 17-oz. pkg. 15c
BRASSO or SILVO 19c
NONSUCH SILVER CREAM jar 19c
ZEBRA LIQUID STOVE POLISH 14c

SPECIAL for CHILDREN Accompanied by Adults 8 One-Cent Suckers, 5c

CRAB MEAT CRAWFORD BRAND Large tin 20c

ROYAL HOUSEHOLD FLOUR 7-lb. bag 25c 24-lb. bag 83c 49-lb. bag $1.59 — Canada's Finest —

BANQUET SARDINES, ¼'s 5c; 4 tins 19c
SHRIMPS—Wet or Dry Pack 17c
RED SPRING SALMON Red Breast, ½'s 10c
LIBBY'S MUSTARD 10c
ROYAL CITY
PEAS, Sieve 2, 2's 13c
PEAS, Sieve 4, 2's 10c
CUT GREEN or WAX Beans, 2's 11c
PUMPKIN, 2's 9c
PUMPKIN, 2½'s 11c
AYLMER SPINACH 8-oz. 7c; 2½'s 12½c
COFFEE
MAXWELL HOUSE, lb. 38c
MALKIN'S BEST, lb. 35c
TEA
SUNRISE, lb. 37c
SUNSET GOLD, lb. 42c
Guaranteed to please or purchase price cheerfully refunded on return of empty package.
CHOCOLATE MALTED MILK Borden's, lb. 37c
AYLMER ORANGE MARMALADE, 32-oz. 21c

CANADA STRAIGHT PIPE TOBACCO— ½-lb. for 35c; 3 for $1.00
MASTER MASON SLICED PLUG TOBACCO— ½-lb. 59c

CROSSE & BLACKWELL
BRANSTON PICKLE 18c
BONELESS CHICKEN, tin 23c
CHEF SAUCE 19c
MALT VINEGAR 13-oz. 14c 26-oz. 22c

Birk's British Empire Pineapple
SUPERIOR FLAVOR
GOLDEN SLICES No. 2 tins, each 12½c
GOLDEN CUBES Giant flat tins, each 13½c
SCOTCH MINTS, lb. 19c
JELLY BEANS, lb. 19c
LICORICE ALLSORTS, lb. 23c
ROASTED PEANUTS, lb. 10c

PEACHES—Quaker Halves, 2's 17c
LOGANBERRIES—Saanich, 2's 14c
APRICOTS—Quaker—2's 12½c Limit 6 Tins
JAM
SUNDALE PLUM, 4-lb. 32c
EMPRESS PURE STRAWBERRY 32-oz. 27c
EMPRESS PURE APRICOT 32-oz. 27c
JELLY
EMPRESS CRAB APPLE 32-oz. glass 25c
EMPRESS RED CURRANT 32-oz. glass 29c
DRIED FRUITS
SUNSWEET TENDERIZED PRUNES 2-lb. pkg. 26c
BLEACHED RAISINS, lb. 14c; 2 lbs. 27c
AUSTRALIAN SULTANA RAISINS lb. 12c 2 lbs. 23c
APRICOTS, lb. 18c
PEACHES, lb. 15c

Custard Powders MONK & GLASS, 1-lb. 23c
Jelly Powders EMPRESS OR NABOB 6 pkgs. 25c Limit Six
Cutrite Wax Paper, carton 10c
Pancake Flour BUCKERFIELD'S 14c

Tasty Quick Tapioca pkg. 13c
Welch's Grape Juice 4 oz. (Limit 12) 3 for 25c
Sodas I.B.C. Plain or Salted—2-lb. box 25c Large pkg. 15c
King Oscar Sardines ¼'s 11c Kippered Snacks, ¼'s 4½c

Post Toasties 7½c
Quaker Oats Large 19c With China 28c
Peanut Butter Squirrel 1's, tin 13c 17-oz. Jar 18c
Braid's Blue Label Tea, 1's 39c
Nabob Tea, 1's 43c

Fruits and Vegetables—Friday and Saturday

Apples JONATHANS at 6 lbs. 25c
WINTER BANANAS 5 lbs. 23c KINGS at 8 lbs. 25c
Oranges SUNKIST NAVELS Medium Size—doz. 33c; Large Size doz. 39c
Lemons Medium Sunkist 6 for 9c; Large Sunkist 6 for 15c
Grapefruit Large Size 4 for 21c
Onions OKANAGAN COOKING 2 lbs. 5c
Turnips, Sooke 5 lbs. 9c
Lettuce IMPORTED—Hard Heads each 6c
Celery Large Bleached Heads each 5c
Sweet Potatoes, lb. 6c
Potatoes DUNCAN GEMS 10 lbs. 13c
SUNRISE 25's—each 32c

BUTTER First Grade Piggly Wiggly, lb., 22c 3 lbs. 65c; Sunset Gold Packed in Cartons—lb. 24c
BREAD White or Brown loaf 6c
SNOWDRIFT COCONUT Long Shred lb. 27c
GOLDEN LOAF CHEESE ½'s 13c 1's 25c
EGGS GRADE B LARGE PROCESSED In Cartons—doz. 29c; GRADE A PULLETS Loose—doz. 30c
Shamrock Lard 1-lb. carton 15c 2 lbs. 29c
Nabob Coffee, 1-lb. tin 35c
Piggly Wiggly or Sundale Flour 7's 24c 24's 80c 49's $1.50
Cloverleaf Pink Salmon 1's tin 10c

PIGGLY WIGGLY

Don't Miss This Spectacular SELLING

Only a Limited Number in Men's Overcoats and Sports Jackets...

We have grouped our stock for special selling . . . only a few of these amazing values are available . . . Come early while the lines are complete.

MEN'S TRENCH COATS Just 25 of these in navy and fawn. To clear at $7.50

MEN'S ENGLISH SPORTS COATS Only 25 of these smart Coats in fancy checks, plain and fancy colors. Regular value $12.00. To clear at $7.50

MEN'S RIDING BREECHES Smartly cut. To clear, from $1.95

MEN'S ALL-WOOL MACKINAW COATS In fancy checks. Reduced from $6.50 to only $4.50

MEN'S GENUINE HORSEHIDE COATS Wool lined. Selling regularly at $17.50. To clear at $12.50

20 Only MEN'S FALL AND WINTER OVERCOATS Values to $25.00. Now clearing at $16.50

English-Made Ceylon Flannel Shirts In fancy stripes with collars to match. Remember these are extra long and ideal for Winter. To clear at $1.75

We have a large range of odd Pants in blue serge and fancy stripes. To clear at $4.50

MEN'S ENGLISH-MADE GREY FLANNEL PANTS $2.95

12 LADIES' TRENCH COATS In navy and fawn. These will go fast at only $7.50

BRITISH IMPORTERS LTD.

1004 GOVT. ST. PHONE E 1612

The Daily Colonist

Established 1858

The Colonist Printing and Publishing Company, Limited Liability.

J. L. Tait, Managing-Director

Subscription Rates by Carrier and by Mail in Districts Contiguous to Victoria, Served by Colonist City Carriers:

Yearly	$12.00
Monthly	1.00

All subscription rates payable in advance. Mail subscribers are requested to make all remittances direct to The Daily Colonist.

Subscribers in ordering change of address should be particular to give both old and new address.

Subscription Rates by Mail:
To Canada, Great Britain, the United States and Mexico, except districts as above:

Yearly	$6.00
Half-Yearly	3.00
Quarterly	1.50

Friday, November 16, 1934

BRITAIN'S NATIONAL GOVERNMENT

It is no idle thought to realize that the National Government in Great Britain has made good because it is preponderatingly Conservative in its opinion. It has made good, as well, because the vast mass of public opinion in Britain is persuaded, in the words of Sir John Simon, "that the age through which we are passing is an age not for conflict but for co-operation." There are those who claim that the National Government has lost prestige. It has lost eight seats out of forty-five by-elections, a rate of loss which is somewhat less than that of previous Governments after three years in office.

It would be an extraordinary thing if any Government in these times failed to lose some by-elections. The Socialist Party in Britain has subjected the National Government to what The London Times calls, "unremitting propaganda, reckless and carping criticisms," and then again recovery from depressions throughout history has always proved too slow for the irresponsible and impatient. One fact, however, that has emerged from the political situation in Britain is that the opposition Liberals continue steadily to lose strength and appear to be headed for extinction. The Labor Party has not strengthened its cause by its new programme hastily arranged in the effort to secure a greater measure of political prestige. That programme has simply added more futilities and fancies to the collection which was so soundly rejected by the voters in 1931.

The National Government took office when confidence in Britain was collapsing both at home and abroad. It has replaced Britain in the premier position in the world's financial affairs. It has balanced the national budget. It has improved trade and reduced unemployment substantially. It has restored confidence throughout the land. All criticism of what it has done is answered by the facts of the situation, and therefore, that criticism can only spring from what The Yorkshire Post calls "partisanship, personal rancour, or sheer destructive intrigue."

There is, however, a note of warning sounded by The London Evening News about the future of the National Government. It is a Conservative Government, that newspaper says, and if it wishes to retain its value in the eyes of the public it must stick to the old and tried Conservative policies. "What it must never do," says The Evening News, "if it wishes to survive, is to try to create the impression that it is there to make the best of both political worlds, that it can be all things to all men, showing a Socialist face to the Radical opinion and a Tory face to the Conservative-minded."

What is certain is that Britain has neither the desire nor the intention of being thrust back into the maelstrom of uncertainty and want of confidence that prevailed before the National Government took office. In domestic conditions alone no purely party Government could have achieved even half as much as has been achieved by the regime now in office. The years ahead must be made safe for sanity. That will be the attitude of the British people when another election is held, probably next year. The National Government in all particulars has justified its existence and there is every indication that it will be sustained in power.

NATIONAL WEALTH

A painstaking investigator some years ago undertook the task of compiling statistics in order to make an estimate of the rate at which the wealth of nations actually accumulates. He chose the period of twenty-five years, which preceded the outbreak of the Great War. He found that the growth of national wealth throughout the several countries of Western Europe averaged about 3 per cent per annum. According to the Canada Year Book the figures for this country are about the same.

In any growing community the increase of wealth and the accompanying expansion of business seem to call for a corresponding increase in the quantity of money necessary to facilitate the exchange of goods. Another economist extending his researches over a greater period investigated gold production at large and found that between 1850 and 1910, a period during which the general level of prices was the same at the end as at the beginning, the world stock of gold increased at an average rate of 3 per cent per annum.

Everyone knows the tendency of Government bonds to settle down somewhere in the vicinity of 3 per cent. Anything below that figure is attractive, not as an investment for profit, but chiefly by reason of its safety. Government financers are well aware that in order to attract investors in Government bonds the rate of interest must not sink below a certain well-understood level. When the rate of interest sinks to very low levels, people generally, rich and poor alike, are apt to spend their income rather than save it. Accordingly, money for investment in new enterprises becomes scarce, and enterprising men who need money find themselves willing to pay more for the use and control of capital. The rate of interest thus, by the operation of an effective demand, naturally rises to a point which makes it just worthwhile for people to save some of their income rather than spend it all. In prosperous times, in a period of strong confidence, the rate of interest is apt to rise owing to the demand for new capital. When the current rate of interest rises to a moderate height above the normal contemporary advance in national wealth, this may be taken as a useful thermometer-reading of the energy and initiative of the people who do things. When it rises to an excessive height it spells private and public extravagance and mismanagement.

There is general agreement among taxpayers at the present time that the public debt contracted during the past two or three decades constitutes a heavy burden indeed. It has been increasing more rapidly than the national wealth. The unavoidable expenditures during the war account for some but not for all of this. The ratepayers of municipalities and the provincial taxpayers must bear their share of the blame for the situation in which they find themselves. Again and again they have light-heartedly voted affirmatively on by-laws submitted to them for spectacular but in many cases highly unnecessary purposes. In many Canadian cities there have been extravagant expenditures for palatial civic buildings, palatial schools, roads, parks, lighting systems, and other "enterprises" far beyond the paying ability of the citizens.

It is but fair to say that the other party to the contract is not entirely blameless. It is surely an essential part of the function of the investment broker to form an expert estimate of a borrower's "ability to pay." The financial agent who, knowing that a given municipal or provincial organization is already overloaded with debt and so heavily overtaxed that property is unable to stand up under the strain, nevertheless advises his clients and customers to buy a new issue of municipal or provincial bonds, is also much to blame.

The law and public opinion insist rightly upon the sanctity of contracts; but the bondholder who agrees of his own free will to a reduction in the rate of interest on a loan to a corporation or an individual whose ability to pay is strictly limited is only acting prudently in his own interests. It is clearly much better to accept 3 per cent on his money as a safe investment than to drive his debtor to the wall or into bankruptcy.

THE HART HOUSE QUARTETTE

Victoria this season has already had two or three exceptionally fine concerts, and it is cheering to know that a number of other artists of note are already booked to appear here before the Winter is over. The most important in the immediate future is the Hart House String Quartette, which is to give a concert at the Empress Hotel next Monday night. This fine ensemble is an old favorite of Victoria audiences, to whom the four musicians are known both as a quartette and individuals. Each member of the group is an artist of outstandingly fine qualifications, and it is no wonder that their services are in demand far afield. Mr. de Kresz, for instance, spent the Summer teaching in one of the big European conservatories. Really first-class string quartettes of world-reputation are few and far between. The Hart House ensemble is not only the one notable musical organization of its kind in Canada, but is renowned throughout the North American continent, which should be a source of great pride to every Canadian who is concerned for the prestige of his country's name in the realm of music.

In this instance the quartette is being brought to Victoria by the Musical Arts Society, an organization that has the community's musical advancement sincerely at heart, and to which local audiences are deeply indebted for many fine artists brought here in the past. One not infrequently hears regret expressed that Victoria is at a great disadvantage, where music and drama are concerned, by being off the routes regularly traveled by artists and theatrical companies. There is, perhaps, some justification for the lament. Does Victoria always give artists as generous support as it might? Half-filled auditoriums are not conducive to return engagements. A really enthusiastic reception to the Hart House Quartette next Monday evening would not only be very encouraging to these fine musicians, but would be an excellent means for the community to prove its oft-heard boast that Victoria is one of the cultural centres of the Dominion.

TWO KITTENS

The [illegible] of our household now are two—
Where [illegible] a solitary kitten played;
"[illegible]" is the boy; less fair to view
But stronger than the dainty feline maid
His twin, "Miss Applesauce." Dear imps in fur—
With sudden sidewise leaps at feigned alarms.
They race, they roll, then cuddle down to purr
And fall asleep in one another's arms.
These do not think in terms of "yours" and "mine"—
Each lends a tongue to wash the other's face;
As one they mew, right comradely they dine
From one deep dish. Such friendliness, pure grace
And joy in living, none may know before
He has two kittens tumbling round his floor.

—Arthur Guiterman, in The New York Times.

The Weather

Meteorological Office, Victoria, B.C., at 7:00 p.m., November 15, 1934.

SYNOPSIS OF WEATHER CONDITIONS

An ocean storm is crossing Northern British Columbia and unsettled mild weather extends from the Coast to the Rockies.

Fair, mild weather continues in the Prairies.

PRECIPITATION AND TEMPERATURES

(Precipitation for twelve hours to 5:00 p.m.; temperatures for twenty-four hours).

	Rain	Min.	Max.
Victoria	.01	48	56
Nanaimo	.37	44	54
Vancouver	.04	52	54
Kamloops	--	46	64
Prince George	.06	40	44
Estevan Point	.52	50	54
Prince Rupert	.02	40	50
Atlin	--	22	24
Dawson		Zero	16
Seattle	.02	52	58
Portland	--	50	60
San Francisco	--	58	62
Spokane	.02	46	52
Los Angeles	--	56	66
Penticton	--	38	--
Vernon	--	40	--
Grand Forks	--	38	52
Nelson	.08	39	47
Kaslo	--	38	--
Cranbrook	--	28	45
Calgary	--	32	64
Edmonton	--	24	32
Swift Current	--	36	68
Prince Albert	--	28	36
Saskatoon	--	30	58
Qu'Appelle	--	28	60
Winnipeg	--	24	42
Moose Jaw	--	32	68
Wednesday—			
Toronto	--	28	42
Ottawa	--	20	36
Montreal	--	24	36
Saint John	--	20	36
Halifax	--	24	36

THURSDAY

Maximum	56
Minimum	48
Average	52
Minimum on the grass	43

Weather, cloudy; sunshine, 5 hours 12 minutes; rainfall, .20 for twenty-four hours ending 5 p.m.

5 P.M. WEATHER REPORTS

Victoria—Barometer, 29.82; wind, N., 8 miles; raining.

Vancouver—Barometer, 29.84; wind, SE., 8 miles; cloudy.

Kamloops—Barometer, 29.90; calm; fair.

Prince George—Barometer, 29.72; wind, N., 4 miles; cloudy.

Prince Rupert—Barometer, 29.52; wind, E., 6 miles; raining.

Estevan Point—Barometer, 29.72; wind, S., 20 miles; fair.

Tatoosh—Barometer, 29.80; wind, S., 32 miles; cloudy.

Portland—Barometer, 29.96; wind, SW., 6 miles; fair.

Seattle—Barometer, 29.90; wind, SE., 12 miles; cloudy.

San Francisco—Barometer, 29.94; wind, W., 12 miles; clear.

Note and Comment

By R. B. D.

Forms of government become established of themselves. They shape themselves; they are not created. We may give them strength and consistency, but we cannot call them into being.—Joubert.

Mussolini led one successful revolution, and out of chaos established order in Italy. The Duce erected a new system of government, after first limiting the powers of Parliament and afterwards abolishing Parliament entirely. In the halls of the great Caesars the dictator has delivered an oration on a new order he has created after pronouncing a valedictory on the old and what he calls the obsolete order. A dictator has the advantage that he can do anything by personal decree.

* * *

Italy is going to have a parliamentary system of government, or at least a representative system of government, but there is nothing in the statements of the dictator to indicate that the people will have a voice in the choice of the government. Two classes of the citizens will be represented in the new Italian Parliament: the capitalistic classes and the laboring classes, to be selected by the supreme authority in the state. Representatives of the aristocracy and representatives of the plebeians will sit down in the "halls of the Great Caesars," and their voices will be mingled in the new government of the old state. We suppose that in order to avoid confusion, the representatives of capital and labor will be chosen by Mussolini, who will thus retain all his powers as a dictator.

* * *

But the distinctions between the old aristocracy and the new democracy are to be completely wiped out. There is to be no distinction between the old classes and the new masses. Under the new order there is to be work and wages for everybody, and everybody must work. If an aristocrat will not work, neither shall he eat. Thus the advantage seems to be with the classes who have been accustomed to work when they could find work to do. Another dictator has said that if his plan for making work and providing wages did not work, he could try something else. Mussolini's system worked well up to a certain point, then it failed, for we are told that many millions in Italy have failed to find work. That may be why Mussolini is trying something else.

* * *

It is a curious thing, when you think of it, that there is only one big country in the world where the number of idle persons is decreasing instead of increasing, and that is the country in which no new experiments have been tried. Which is not to say that the economic and industrial conditions in the country where the circumstances are favorably are in the state called static. In that favored country reforms are being wrought, but there have been no revolutions. The representative parliamentary system may not be perfect, but it is the best system that yet has been devised from experiment and experience. The will of all the people, or even a majority of the people, is still a better and juster system as applied to government for the people than the will of even a heaven-born and inspired individual.

* * *

Is there not a possibility that under the Mussolini system there may be a clash between capital sitting on one side of the appointed chamber and labor sitting on the other side? Is there not a chance that there might be such a collision of opinion and interests if all the representatives in the extraordinary chamber were mingled together and there were no apparent divisions? If work is compulsory, will there be a provision for selection of the individual to do the work in conformity with the capacity of the worker? There is said to be in the physical world a process known as natural selection. Will that process be applied to the new realm set up by the dictator, or will the selection be as arbitrary as the rule of the ruler?

* * *

If the aristocratic descendants of the great Caesars, with their delicate hands and desiccated muscles, are unfitted for such jobs as ditch diggers and railway navvies, and are given preferred positions, there will be class distinctions, with jealousies, envies and discords. Is there going to be any distinction between the intellectual classes and the masses who carry the heavy burden of physical labor? There is such a distinction in the contemporary dictatorship of Russia, where brains have been relegated to the inferior position and receive the lowest pay.

* * *

No such problems as the above arise in countries where the will of the people decides and maintains the form of government. The old system may not be the best or the final form, but thus far it has had the advantage that it works, making reforms and meeting situations as they arise. If we are destined to come under a dictatorial system of administration of public affairs, there is this to be said of the Mussolini system, that it has worked better with less violence and bloodshed than any of the other systems. That may be because the Italian dictator is the best man, not because his is the best plan as compared with other tested plans. The world watches the experiments of Mussolini—and wonders.

THE COLONIST IN LONDON

The Colonist may be procured at the International News Stand of Messrs. Selfridge & Co., Oxford Street.

FINDS MOVE WAS MADE TOO LATE

Judgment in Durant Vs. Kennedy Decided With Leave to Argue Another Point Later

Judgment has been given by Judge P. S. Lampman in the County Court, here yesterday, in the trial of Durant vs. Kennedy. The action was brought by the plaintiff for the purpose of establishing a woodman's lien on logs which he and two other men had felled and bucked for the defendant near Sooke.

The plaintiff, it is pointed out in the judgment, sued for one-third of the amount. The court found that the plaintiff was not able to sue as it was evident there was a partnership in the matter.

Judge Lampman found that the plaintiff was not within the time in attempting to file his lien. This being so, His Honor says he is not called upon to decide the question of whether to allow an amendment to add the other parties to the action.

His Honor is inclined to think that in the claim for $33 for road work and $24 for rigging, the plaintiff is entitled to consideration. As this aspect was not discussed at the trial, he will hear H. A. Maclean, K.C., later on the matter. Harold Tait appeared for the plaintiff, with Mr. Maclean for the defendant.

MOONRISE AND MOONSET

Time of moonrise and moonset (Pacific standard time), at Victoria, B.C., for the month of November, 1934.

Date	Rises	Sets
1	0:56 a.m.	2:29 p.m.
2	2:02 a.m.	2:44 p.m.
3	3:10 a.m.	3:00 p.m.
4	4:19 a.m.	3:18 p.m.
5	5:31 a.m.	3:39 p.m.
6	6:46 a.m.	4:04 p.m.
7	8:02 a.m.	4:38 p.m.
(New Moon on 7th)		
8	9:18 a.m.	5:21 p.m.
9	10:26 a.m.	6:18 p.m.
10	11:23 a.m.	7:27 p.m.
11	12:07 p.m.	8:46 p.m.
12	12:41 p.m.	10:07 p.m.
13	1:07 p.m.	11:28 p.m.
14	1:30 p.m.	....
(First Quarter on 14th)		
15	1:49 p.m.	0:47 a.m.
16	2:08 p.m.	2:04 a.m.
17	2:27 p.m.	3:22 a.m.
18	2:50 p.m.	4:39 a.m.
19	3:19 p.m.	5:56 a.m.
20	3:49 p.m.	7:11 a.m.
21	4:29 p.m.	8:22 a.m.
(Full Moon on 21st)		
22	5:19 p.m.	9:25 a.m.
23	6:18 p.m.	10:16 a.m.
24	7:22 p.m.	10:57 a.m.
25	8:28 p.m.	11:29 a.m.
26	9:35 p.m.	11:54 a.m.
27	10:41 p.m.	12:14 p.m.
28	11:47 p.m.	12:32 p.m.
29	....	12:48 p.m.
(Last Quarter on 29th)		
30	0:53 a.m.	1:04 p.m.

The Meteorological Observatory, Gonzales Heights, Victoria, B.C.

SUNRISE AND SUNSET

Time of sunrise and sunset (Pacific standard time), at Victoria, B.C., for the month of November, 1934.

Date	Sunrise	Sunset	Date	Sunrise	Sunset
1	6:58	4:55	16	7:21	4:34
2	7:00	4:54	17	7:23	4:33
3	7:01	4:52	18	7:25	4:32
4	7:03	4:51	19	7:26	4:31
5	7:04	4:49	20	7:27	4:30
6	7:06	4:48	21	7:28	4:30
7	7:07	4:46	22	7:30	4:29
8	7:09	4:45	23	7:32	4:28
9	7:11	4:43	24	7:33	4:27
10	7:12	4:42	25	7:34	4:26
11	7:14	4:41	26	7:36	4:25
12	7:15	4:39	27	7:37	4:25
13	7:17	4:38	28	7:38	4:24
14	7:18	4:37	29	7:40	4:23
15	7:20	4:36	30	7:41	4:23

The Meteorological Observatory, Gonzales Heights, Victoria, B.C.

Chinese Government finances are reported to be improving.

RAIN STARTS FIRE'S FURY

Twenty-Two Firemen Taken to Hospital With Burns From Quicklime

SAN FRANCISCO, Nov. 15 (AP).—A boiling sea of quicklime sent twenty-two San Francisco firemen to the hospital early today.

One hundred tons of lime stored in paper sacks turned a trucking company warehouse into a virtual volcano when torrential rains, last night, overtaxed storm drains and later flooded waist deep over the lime.

Sacks above water line had burst into flame and filled the building with smoke and fumes before firemen arrived. In adjoining store rooms were 100,000 sacks of caustic lime.

Greasing their bodies and donning gas masks and hip boots, firemen fought the strange volcano-like conflagration in short shifts for hours. At first they turned high-pressure hoses on the burning sacks, but this only added to the fury of the boiling lime. In the end, all flaming sacks were dumped into the lava-like mass.

The lime ate quickly through the rubber boots and burned some firemen so badly that the skin peeled of their feet with their socks. All twenty-two treated at an emergency hospital were discharged after being treated for first and second degree burns to their feet and legs.

POULTRY TESTS ARE APPROVED

B.C. Breeders Support Policy Designed to Combat Dreaded Disease

NEW WESTMINSTER, B.C., Nov. 15 (CP).—British Columbia poultrymen have approved a provincial flock policy to conform with recent Federal regulations for testing poultry for bacillary or white diarrhoea or pullorum, one of the most dreaded poultry diseases.

The meeting approved of veterinaries qualified to carry out blood tests on flocks for export to other provinces, but insisted that the tests be not compulsory for poultry concerns engaging in provincial trade only.

Prairie provinces have passed legislation governing control of the disease by blood tests, and, at their request, the Dominion Government has passed an order-in-council prohibiting the importation of any birds to these provinces without a certificate of exemption from the disease.

B.C. DIRECTLY AFFECTED

British Columbia, with a large export business in breeding stock and baby chicks, is directly affected. Poultrymen stated they were obliged to approve of the regulations to maintain their Prairie business.

They claimed, however, that the compulsory blood testing by veterinarians would add further costs to the poultrymen who are stated to be having a hard financial struggle.

Hon. K. C. MacDonald, British Columbia Minister of Agriculture, stated that he would reject the whole proposal but for the fact that it would eliminate the Prairie markets for a certain section of the industry.

"In fact, I doubt very much whether the Federal Government can make the order-in-council stick and over-ride provincial legislation in respect to inter-provincial trade," he said.

Tom Reid, M.P., for New Westminster, declared the poultry industry should be governed by the Federal Poultry Department and not by the Department of Health of Animals, which consists of veterinarians.

VETERANS PLAN ANNUAL BANQUET

F. Coles Honored on Birthday for His Interest in Sick Army and Navy Club Members

The annual banquet of the Army and Navy Veterans Club will be held on December 14, at the Chamber of Commerce dining-room, it was decided at a meeting of members, last night. Plans were also made for the holding of a special smoking concert in the clubrooms, tomorrow night, and a good musical programme was promised.

Congratulations and a round of applause were accorded F. Coles, chairman of the sick committee, who, yesterday, celebrated his eightieth birthday. Mr. Coles' untiring efforts in behalf of sick members of the club were spoken of, and it was pointed out that he gives eight hours a day for six days a week to this work.

On Mayor David Leeming's invitation to send three members to the civic May 24 committee, Brigadier J. Sutherland Brown, J. Scarfe and A. H. Finlinson were chosen delegates.

MANAGES EXTENSIVE CHINESE COAL MINES

To manage between 35,000 and 40,000 native workers and produce 5,000,000 tons of coal annually is the great task of Peter D. MacFeat, chief administrator of the Kailan Mining Administration, which operates extensive coal fields in the Tientsin region, China. Mr. MacFeat is staying at the Empress Hotel awaiting the departure, tomorrow, of the Ss. Empress of Canada. During the last six months he has been holidaying in Scotland and in other parts of Europe.

D. H. Mabey has completed sixty-six years as church organist at Mansfield, England.

Ford

V-8

Today's Lowest Price Car Is Smoothest to Drive

Ford has made it possible for you to enjoy the luxury of driving a $4,000 car at less than a quarter of that amount. No car you have ever driven is as smooth as a V-8; few have been so economical.

NATIONAL MOTOR Co., Ltd.
819 Yates Street

GOLD FOR NEW YORK

CHERBOURG, France, Nov. 14 (AP).—A shipment of gold valued at 68,000,000 francs (about $4,500,000), was consigned by Parisian banks today aboard the Ss. Majestic, sailing for New York.

Tides at Victoria

NOVEMBER

Time of tides (Pacific standard time), at Victoria, B.C., for the month of November, 1934

Date	Time H. M.	H't Ft.	Time H. M.	H't Ft.	Time H. M.	H't Ft.	Time H. M.	H't Ft.
1	3:35	4.2	11:50	8.2	10:21	5.7	22:28	6.0
2	4:25	4.8	11:56	8.2	19:16	5.0	....	
3	0:04	6.1	5:19	5.4	12:06	8.2	19:27	4.3
4	1:34	6.5	6:05	5.9	12:20	8.4	19:49	3.5
5	3:04	6.8	6:43	6.5	12:34	8.6	20:15	2.5
6	4:26	7.2	7:15	7.0	12:47	9.0	20:48	1.8
7	5:43	7.6	7:36	7.5	13:04	9.3	21:25	1.2
8	....		....		13:25	9.6	22:05	0.8
9	....		....		13:50	9.7	22:49	0.5
10	....		....		14:18	9.6	23:35	0.7
11	....		....		14:50	9.3	....	
12	0:24	1.0	9:59	8.6	12:42	8.5	15:25	8.7
13	1:12	1.7	10:15	8.6	15:05	7.8	16:05	7.9
14	2:00	2.5	10:34	8.5	17:07	6.8	18:05	6.9
15	2:50	3.5	10:47	8.5	17:30	5.7	21:58	6.3
16	3:40	4.6	11:00	8.5	18:10	4.5	....	
17	0:22	6.5	4:34	5.8	11:15	8.8	18:50	3.4
18	2:45	6.9	5:35	6.7	11:30	9.0	19:28	2.4
19	4:27	7.7	6:30	7.5	11:50	9.4	20:05	1.5
20	5:34	8.2	7:25	8.1	12:14	9.6	20:43	1.1
21	6:30	8.6	8:10	8.5	12:37	9.7	21:20	0.9
22	7:22	8.8	8:50	8.7	13:00	9.7	21:58	0.9
23	8:10	8.9	9:40	8.8	13:20	9.4	22:38	1.0
24	8:51	8.9	10:55	8.8	13:35	9.0	23:17	1.5
25	9:15	8.9	....		....		23:55	2.0
26	9:35	8.8	....		....		....	
27	0:32	2.6	9:50	8.8	....		....	
28	1:05	3.4	10:02	8.2	....		....	
29	1:35	4.0	10:14	8.7	....		....	
30	1:53	4.7	10:25	8.6	18:35	5.2	22:40	5.6

The time used is Pacific standard for the 120th Meridian west. It is counted from 0 to 24 hours, from midnight to midnight. The figures for height serve to distinguish high water from low water. Where blanks occur in the table, the tide rises or falls continuously during two successive tidal periods without turning.

The height is in feet and tenths of a foot, measured from the average level of low water.

To find the depth of water on the sill of the Esquimalt drydock, add 18.9 feet to the height of high water as above given.

To find the depth of water on the sill of the Songhees drydock, add 30 feet to the height of high water as above given.

England has an anti-noise drive.

FIFTY YEARS AGO TODAY

(From The Daily British Colonist of November 16, 1884)

Temperance Notes—Rev. Cephas C. Bateman, late of California, last night delivered an address in the interests of temperance in the Blue Ribbon Hall, Pandora Avenue. The hall was crowded to the doors and the lecturer was listened to with great attention and was frequently applauded. The usual musical entertainment was given, several pieces being well rendered and received.

Leaves Tomorrow—H.M.S. Swiftsure will go to sea at 9 o'clock tomorrow morning. She will not return to this station, at least during the present commission. The officers and men have already said "good-bye" to their many friends ashore. There is a general feeling of regret in Victoria at the departure of the noble ship.

Remove Crusher—The rock crusher was removed from Beacon Hill Park to Yates Street, the other day, when the road was rolled, and is now safely housed for the Winter.

Men Wanted—The C.P.R. want 500 men. There is much complaint across the Sound of want of employment. Those complaining have but to cross the line and they will find work in abundance.

MEN'S COVERALLS

All sizes, including 46. BLUE OR KHAKI. Assorted leg lengths

$1.98

"THE WAREHOUSE"
1110-1114 Government St. Phone E 3514

CHRISTMAS CARDS NOW ON DISPLAY
LATEST FICTION ARRIVING DAILY
LITCHFIELD'S LIMITED
1109 Government Street Phone E 9513

General Wood Working and Tinsmithing
REPAIRS OR NEW WORK
Inquiries Invited Estimates Free
The Red Cross Workshop
584-6 Johnson Street Phone E 3513

Real Estate

REVENUE PRODUCING FARM—7½ acres, excellent early soil; all kinds of tree and small fruits in full bearing; chicken house for 50 birds. Well-built house of 6 rooms in delightful setting of flower garden, lawns, oak trees, etc.; electric light, city water, phone available; on bus route; 4½ miles from centre of city. Saanich taxes $3,250.00

ONE ACRE, ON TWO-MILE CIRCLE—6-room house, barn for 4 cows, chicken house. Saanich taxes. For quick turnover. Would make good small dairy $1,150.00

2½ ACRES, SITUATED 5 MILES OUT—In very good district. New bungalow of 3 rooms, sun porch and bathroom, garage and chicken house. Owner would make substantial discount for cash. On terms $2,150.00

COLES, HOWELL & CO., LTD.
638 View Street G 1032
AUTOMOBILE and FIRE INSURANCE

IF YOU REQUIRE A HOUSE, FURNISHED OR UNFURNISHED, CALL AND SEE OUR LISTINGS

CULBERTSON on CONTRACT

By Ely Culbertson

World's Champion Player and Greatest Card Analyst

A DOUBLE END PLAY

"If East had looked at my hand, I don't think he could have found a better play to help me. That sudden shift he made not only saved a trump loser, but gave me a valuable card of re-entry to dummy, and, believe it or not, I finally was able to fulfill my contract of three diamonds doubled by getting two successive end-plays—first one on the West hand and then one on the East hand."

Thus wrote the South player, Mr. A. M. Tweedie, of Los Angeles, in explaining to me how he fulfilled his contract on the hand below:

East, dealer.
Neither side vulnerable.

North:
♠ 9 7 5 3
♥ 4
♦ J 4
♣ K J 10 9 4 3

West:
♠ —
♥ Q 10 9 8 7 3
♦ 10 8 7 5
♣ Q 5 2

East:
♠ A Q J 10 8
♥ A 6 2
♦ Q 2
♣ 8 7 6

South:
♠ K 6 4 2
♥ K J 5
♦ A K 9 6 3
♣ A

The bidding:

East	South	West	North
1♠	Dbl.	2♥	3♣
Pass	3♦	Dbl.	Pass
Pass	Pass		

West, having no cards of the suit his partner had bid opened the ten of hearts. East naturally went up with the ace and then, instead of making the sensible and logical shift to the spade ace, for some peculiar reason played the diamond queen. I have been trying to understand ever since the hand was sent to me just what reasons East could have had for making this play, and I must admit I cannot find them. At any rate, South now saw a ray of hope. He won the trick with the diamond king in his own hand, cashed the club ace, and then entered dummy with the diamond jack. The king of clubs was led and a small spade discarded, and now South re-entered his own hand by trumping a club, at the same time stripping both of the opponents' hands of the latter suit.

South, of course, knew that the West player was now out of both clubs and spades—clubs because all thirteen cards of the suit were now accounted for and spades because West had not led them originally despite his partner's opening bid. Accordingly, South played out the ace of trump and then his last low one, throwing the West player in with his sure trump trick. West of course had nothing left to lead but hearts up to South's king-jack tenace. South won the trick with the jack, and now played out the king to strip the East hand of that suit. By this time, of course, South had a perfect count on the hand and he definitely knew he was removing East's last heart.

Whereas the West player had been end-played two tricks previously. East was now thrown in, a low spade being led out of South's hand and won by East's jack. However, the East player now had nothing left to lead but spades and was forced to lay down the ace, followed by the queen, and south, of course, won the last trick with the king.

The defence was thus restricted —or possibly I should say restricted itself—to two spade tricks, a heart trick and a trump trick, and South, instead of going down 250 points, which good defence would have brought about, found himself scoring a game.

TOMORROW'S HAND

North, dealer.
Neither side vulnerable.

North:
♠ K J 6
♥ A K J 7
♦ 10 3 2
♣ 7 5 4

West:
♠ A 9 5
♥ 9
♦ Q J 9 8
♣ Q J 10 6 2

East:
♠ 10 7 3 2
♥ 10 8 5 4 3 2
♦ A K
♣ 8

South:
♠ Q 8 4
♥ Q 6
♦ 7 6 5 4
♣ A K 9 3

This hand will be discussed in tomorrow's article.

EUROPEAN EVENING BAGS
In Silk, Bead, and the new Baguette Brilliants; Silk from $1.00
F. W. FRANCIS
Jeweler 1210 Douglas Street

VAT 69
Liqueur SCOTCH WHISKY

THE PREFERENCE SHOWN THIS FINE LIQUEUR SCOTCH WHISKY IS PROOF THAT, THE WORLD OVER — "Quality Tells"

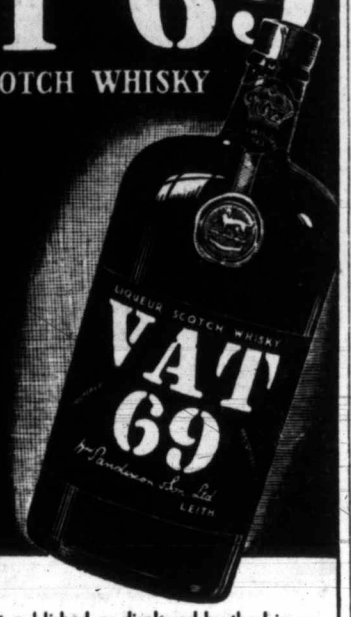

This advertisement is not published or displayed by the Liquor Control Board or by the Government of British Columbia

Progress Has Been Made Says Premier At First Year End

British Columbia Government Eschewed Spectacular Remedies and Walked With Prudence, Provincial Leader States in Message

IN an anniversary statement issued yesterday, Premier Pattullo said his Government had walked in the path of prudence, ignored spectacular remedies, and had made splendid progress in the year past. The Cabinet held a brief sitting in the morning, and met again for a private dinner at the Union Club last evening. At noon, the Premier paid his respects to His Honor the Lieutenant-Governor, in a brief call at Government House.

Official announcements of the day included the appointment by the Cabinet of Judge J. N. Ellis as commissioner of an inquiry into the validity of taxation of Crown leases in respect to Federal lands in commercial use at Vancouver; and the appointment of Frank Hall, son of Henry C. Hall, K.C., to the British Columbia Securities Act office, under H. G. Garrett.

PREMIER'S STATEMENT

The Premier's anniversary statement read as follows:

"The Government has been in office for one year. Considering conditions, I believe that very satisfactory progress has been made. There are those who complain because they are not able to see some physical construction such, for example, as hard surfacing of the main arteries of the province. The fact is, however, that splendid progress has been made just the same.

"On assuming office, our Government found that the financial economy of the Province had undergone decided change, and that the financial position of the Province and that of the Dominion were interwoven as had not been the case until the depression.

"Our Government chose to co-operate with Dominion authority, particularly as we believed that general conditions were working to force consideration of questions that will establish better foundation for the respective jurisdictions of the Provinces and the Dominion. Of course, we could have adopted a more spectacular course; but I think we chose the path of prudence.

THREE CONFERENCES

"The year has been a busy one, there having been no less than three Dominion conferences; and there is no doubt that the foundation has been laid which will compel the Dominion Government and the Provinces to give early consideration to changes in the British North America Act.

"Definite and concrete action has been taken in a number of directions making for improvement in industrial endeavor as well as social welfare, while, at the same time, we have been gathering information upon issues of primary importance which will enable us to act with knowledge and without delay as conditions warrant," the statement ended.

FANS AND FANETTES

They call Marquette University's new system of plays the "Sally Rand" style, because the complicated moves which see every man out of position as they leave a huddle, give the impression of a fan opening and closing.

Flag of Corps Reunion

Specially-designed flag of the Canadian Corps Reunion. The outer green band on the flag represents the 4th Division. French grey, next from the outer edge, represents the 3rd Division. Blue band represents the 2nd Division. Red area in centre represents the 1st Division.

INQUEST INTO FATALITY HELD

Coroner's Jury Finds Death of George M. Pusey Was Accidental

Accidental death was the verdict returned by a coroner's jury, which yesterday inquired into circumstances surrounding the sudden death, on Wednesday, of George Montague Pusey, aged forty years, 2011 Cameron Street.

According to evidence submitted, Mr. Pusey and George Crooks, Sidney, were engaged on Wednesday afternoon in digging a well on the A. W. Aylard property on Horth's Crossroad in North Saanich, when the former, who was at the bottom of the twenty-six-foot well, suffered a blow from a smith's forge that fell down the shaft. Mr. Pusey managed to climb to the surface, but shortly afterwards collapsed. He was placed in Mr. Aylard's automobile and rushed to Rest Haven Sanitarium, but died en route, the coroner's jury was told.

STRUCK BY FORGE

Mr. Crooks, who was on the surface of the ground at the time of the accident, explained that as the smith's forge was used both as a forge and as a pump to send fresh air into the well, it had been placed close to the shaft. In some manner or other it toppled into the pit.

Mr. Pusey is survived by his parents, Mr. and Mrs. Leonard Pusey, 2011 Cameron Street; two brothers, Leonard in Butte, Montana, and S. W. Pusey in Victoria, and six sisters, Mrs. A. C. Falk, in Victoria; Mrs. Lines, in North Saanich; Florence and Mona at home, and Mrs. Fife and Mrs. Denney, in Vancouver.

FUNERAL TOMORROW

The remains are reposing at Hayward's B. C. Funeral Parlors and the funeral will be held tomorrow, the cortege leaving the chapel at 1:45 p.m., and proceeding to St. Barnabas Church, where services will be conducted by Rev. N. E. Smith, at 2 p.m. Interment will be made in the family plot in Ross Bay Cemetery.

LAST RITES CONDUCTED

Funeral services were held yesterday afternoon for Mrs. Charles Winterfield, of 3067 Millgrove Road, who passed away at St. Joseph's Hospital on Monday. Rev. H. J. Armitage officiated and the remains were laid at rest in Royal Oak Burial Park. Mrs. S. M. Morton sang the solo, "Aide With Me" and the hymn was "Rock of Ages." The many beautiful flowers and large attendance were evidence of the high regard in which Mrs. Winterfield was held. The pallbearers were J. Hill, T. McKay, N. Howard, R. Elwood, W. K. Symes and H. Deane.

FUNERAL TODAY

The funeral of the late Mrs. Martha Ellen Ward will take place at Hayward's B.C. Funeral Chapel this afternoon at 2 o'clock, Rev. N. E. Smith officiating. Interment will be made in the family plot in Ross Bay Cemetery.

ESTABLISHED 1885
JACK AND JILL
Shoes of Quality for Children and Growing Girls.
We Carry a Complete Selection Reasonably Priced.
JAMES MAYNARD
649 Yates Street "Where Most People Trade" Phone G 6814

ANOTHER NEW SHIPMENT 1421 Douglas St.
Sunday Nite Frocks
$3.89 And $2.98
DICK'S
Phone E 7552

Millwood
Cash Price
5-Cord Loads—
Per load $2.75
1-Cord Load....$3.00
Kindling
Cash Price
1-Cord Load....$5.75
½-Cord Load...$3.00
Prices include delivery within the City Limits.
LEMON, GONNASON CO., LTD.
Phone E 7141

SALE
Gas and Electric Appliances at Cut Prices
B.C. ELECTRIC
Douglas Street

FUNERAL NOTICE

Officers and members of Premier L.O.L. No. 1610, are requested to assemble at the Orange Hall, Courtney Street, on Friday, November 16, at 1:15 P.M., for the purpose of attending the funeral of our late Bro. H. Macdonald. Brethren of other primary lodges are invited to attend.

E. E. DENT, Rec. Sec.
J. E. BRANSON, W.M.

TEST MADE OF NEW TAXI RATE

Operating Concerns Manifest Belligerent Spirit Towards Each Other

In the city police court yesterday morning, the first test was made of the new amending by-law dealing with the subject of the charges which may be made by taxi drivers. Archie Laing, who is a driver for the Oak Bay Taxi Company, was charged with a violation of the by-law in that he had undercharged under the tariff which is established by the city.

The evidence produced was that an employee of the Quarter Cab service had called the accused to a point on Granite Street just inside the city limits and had been driven to the Metropolis Hotel. He collected a fare of 45 cents, which the evidence produced showed should have been 55 cents under the by-law.

Magistrate Jay found that there had been an infraction of the by-law, but took into account that the ordinance had just come into effect and also that the amount involved was a small one and fixed the fine at $1.

ISSUED ORDERS

During the hearing of the case, the fact was brought out that W. E. Ferriday, of the Oak Bay Taxi Company, had issued orders that his employees were to observe the regulations in force in the city. When a fare is picked up in the city and carried to a point in the city, the new tariff brought into effect will prevail. He, however, said he would continue to use the old tariff when residents of Oak Bay were concerned as there was no traffic regulation existing along this line in Oak Bay.

The office of the Quarter Taxi Cab had rung up the Oak Bay Taxi Company, according to the evidence of Mr. Ferriday, and informed him that if he did not fall in line with the new tariff established by the City Council, the former concern would put four cars in Oak Bay to operate.

In the hearing of the case yesterday, P. J. Sinnott appeared as counsel for Mr. Laing.

CALLED FOR TAXI

E. C. Day, who is an employee of the Quarter Taxi Cab, testified that he had gone to near the residence of Mrs. M. B. Tarbolton on Granite Street and had called from a neighboring place, to the Oak Bay Taxi Company, asking that a taxi be sent to Mrs. Tarbolton's. The accused in due course arrived and witness entered his car and was driven to the Metropolis. This was a distance of 2.1 miles, according to the showing on the speedometer, said witness, and he had been charged 45 cents instead of 55 cents, which would have been the proper fare under the by-law now in force.

To Mr. Sinnott witness said that he checked the distance with another car, as well as on that in which he was riding.

Inspector J. T. Boulton testified that the distance tested out by proper speedometers was 2.1 miles.

COMPUTED DISTANCE

The accused said that his company was operating on the new rate in the city. In Oak Bay the old rate applied. He stated that he had computed the distance at one mile and eight-tenths. This was estimated on the basis that it was two miles to the Metropolis from the office of his company. This point on Granite Street would be a little less.

To City Prosecutor C. L. Harrison witness said that his employer had told him that day, he thought, that the new rates set by the city would prevail. He had said that he would not raise the rates as far as they applied to Oak Bay.

W. E. Ferriday, manager of the Oak Bay Taxi Company, said they had special rates in Oak Bay. When they picked up passengers in the city for other city points, they charged the rates fixed by the city by-law.

OPINIONS DIFFER

He told of the difference of opinion between the two concerns and added that he did not think the speedometer was a fair way of arriving at the fare as these would not now turn back to zero. One could not trust his memory in keeping track of the distance. The rate for the distance covered by Mr. Laing under the Oak Bay schedule would be 40 cents. When Mr. Laing charged 45 cents, he was charging about right. It was his practice to give the customer the benefit of any doubt.

To Mr. Harrison, witness said that half the speedometers in Victoria were wrong.

Mr. Harrison informed the court that it was required of the driver to ascertain the distance.

The magistrate, after perusing the by-law, said that it appeared the onus was on the driver to ascertain the distance traveled.

SEVEN SEAS TRADER OFF

British Steamer Floats From Bahama Reef—Proceeding to Destination

JACKSONVILLE, Fla., Nov. 15 (AP).—Coast Guard divisional headquarters here today said it had intercepted a message saying the British steamship Seven Seas Trader, reported aground and in need of assistance in the Bahama Islands, had been floated and was proceeding to Clarencetown.

The message was transmitted from Tropical Radio at Palm Beach to the steamer M. C. Holm, which was rushing to the assistance of the Seven Seas Trader.

The message, Coast Guard officers said, followed closely two other communications, indicating the crew of the grounded vessel had taken to the lifeboats and asked to be picked up.

One came from the M. C. Holm, saying she was steaming to the rescue. The other was from Tropical Radio.

Coast Guard officers said the last message quoted the Seven Seas Trader as saying no assistance was needed.

COMPANY TO GO IN BANKRUPTCY

Thompson Cadillac Mines Finds Ore Reserves Not Existent—Finances Are Gone

MONTREAL, Nov. 15 (AP).—After a directors meeting here, tonight, it was announced that Thompson Cadillac Mines, Limited, had decided to go into voluntary bankruptcy "in the best interests of the company and for the protection of its assets."

The stock is being taken off the lists of the Toronto Stock Exchange and the Montreal Curb Market, directors stated. In a letter prepared for mailing to shareholders it was stated that a survey of the property by C. G. Williams, Toronto, disclosed "that the ore which they (the directors) had reason to believe had been developed and to be in reserve, is not available.

"There is no stock left in the treasury of the company for financing and no money available to carry on operations. "Consequently your directors regret to say they have no alternative but to immediately close down the mill and the mine, and this is being done at once."

FINANCES SHOW HEALTHY STATE

Continued from Page 1

was $366,300, and at October 31, $372,586 had been received at the municipal hall.

Officials of the municipality were jubilant over the statement, and declared it augured well for the future.

In ten months, on a year's estimate of $239,000, $250,118 has already been collected in taxes. This is $11,000 over the estimate. In the general tax department, more than $114,800 has been paid into the municipal treasury. The estimate was $112,600 for the whole year. Tax arrears and delinquent taxes totaling $9,000 over the estimate have been paid into the municipality.

On the revenue side of the statement, the greater part of the finances show increases over the estimate for the year.

WITHIN BUDGET

Expenditure is well within the budget, the statement continued. On October 31, $45,139 had been spent on the roads and bridges account, against the year's estimate of $40,800. However, it was pointed out that this figure included $10,000 for material. Relief had cost Saanich $25,765. The year's budget gave $30,000 for this department.

All other figures are within the budget.

The police department is keeping well within the estimates, $10,149 having been spent out of the year's budget of $12,462.50.

Accounts have been given previously on the fine condition of the school board finances.

COMPARISON GIVEN

Included in the report is a comparison of collection on outstanding taxes since October 31, 1931. That year a total of $207,648 was received in the Saanich treasury. The following year it decreased to $199,066, while in 1933 the figure stood at $226,138. This year to date it is $252,129.

The collection on current levy, since 1931, also shows that this year more funds have been paid into the municipal treasury than at any time during the past three years.

Taxes outstanding on October 31 were $134,404, the report stated. It is expected a large share of this amount will be paid by taxpayers before the end of the year.

SANTA CLAUS REAL TO TRAVELER FROM TOWN ON RAILROAD

VANCOUVER, Nov. 15.—There is at least one six-foot Swede in Vancouver today who still believes in Santa Claus.

He reported to the stationmaster, on the arrival of Canadian Pacific train No. 3, here Wednesday morning the loss of $217 from his pocket somewhere en route from Revelstoke, possibly on the station platform at Kamloops, where he got down for a stroll. Wires started humming. Soon the Kamloops agent reported that Suey Chon, a Chinese railway laborer at Kamloops, had found the money, and it was being sent down to Vancouver by money order.

Today the money was paid over to its owner, who posted Suey $10 reward.

Painful Piles
Go Quick—Prevent Cutting—No Salves

When sore and painful Piles distress and upset you, and salves give insufficient or only temporary help, and wish is to avoid operation, isn't it best to at once try HEM-ROID—the internal remedy for piles?

Dr. J. S. Leonhardt was convinced early in his career that the cause of Piles was internal—bad circulation of blood in the lower bowel—the hemorrhoidal veins filled with stagnant blood—and that the right and safe way to get freedom from Pile agony was to remove the cause with an internal medicine. Immediately the doctor set to work to find a remedy. He succeeded and called his prescription HEM-ROID.

Pile sufferers everywhere are benefiting by Dr. Leonhardt's internal treatment, so why doubt or delay longer when MacFarlane and Vancouver Drug Stores and other good druggists say, "No matter what kind of Piles you have, one bottle of HEM-ROID tablets must show you the safe, clean way to get rid of your pile misery or money-back."—Advt.

WITH A THERMALIZED GASOLINE YOU CAN

SAVE
UP TO A CUPFUL OF GASOLINE
EVERY COLD START

1

When you pull the choke out, you enrich the gas mixture by 5 to 10 times. And until the motor is "warmed up," it keeps on consuming several times the normal amount of gasoline.

2
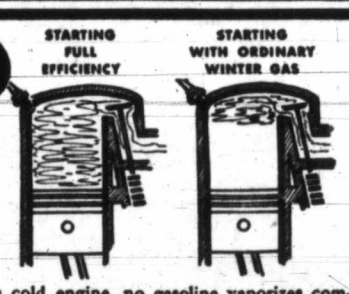

In a cold engine, no gasoline vaporizes completely. And most "winter gasoline" vaporizes only 10% to 30%. The less completely it vaporizes, the longer you must use the choke.

3
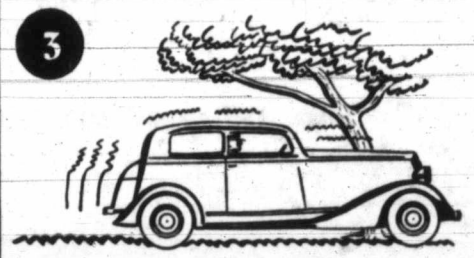
All this while, your motor may sputter, backfire, jerk you along. You blame a cold motor; *you should also blame your gasoline!*

4
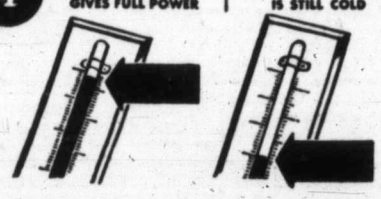

Thermalized Super-SHELL vaporizes efficiently at temperatures below the warmed-up stage. It is made far more concentrated, specially Thermalized to meet local weather conditions.

5
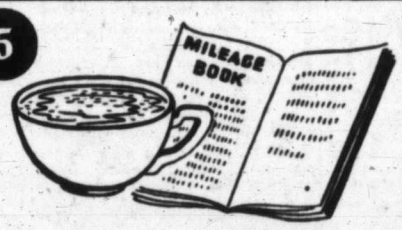

You stop using the choke within half the time required with ordinary winter gasolines. Thermalized Super-SHELL can save as much as a cupful of gasoline on every cold start.

6
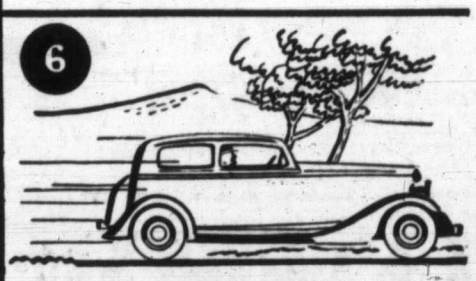
And you can't help but notice this difference: Instead of a jerky, sputtering start—an even flow of smooth, summer-like power!

7

Try Thermalized gasoline. You'll find it today only at Shell pumps. Powerful Super-SHELL, now Thermalized for this month's temperatures.

Use THERMALIZED ...and use the CHOKE ONLY HALF AS LONG

REFINED IN BRITISH COLUMBIA
Super-SHELL

Kirkham's Money Savers

Empress Pure Jams, 12-oz. jar ..... 15¢

Haines' Orange or Grapefruit Marmalade, new low price, 4's ..... 49¢
M.B. Niagara Sliced Peaches, 2's, per tin ..... 19¢
Pure Maple Syrup, 16-oz. bottle ..... 20¢
Kelowna Honey, 2-lb. tin, 32¢
Clark's Soup, tin ..... 7¢
Feather-Lite Fine Cake Flour, 7-lb. sack ..... 25¢

Desiccated Coconut, 2 lbs. for ..... 25¢
Bleached Sultanas, 2 lbs. 27¢
Ready-Cut Mixed Peel, per lb. ..... 16¢
Crystallized Ginger, lb. ..... 16¢
Fresh Rolled Oats, 5 lbs. 25¢
Rolled Wheat, 5 lbs. ..... 25¢
Dina-Mite, two packages for the price of one ..... 23¢

Chase & Sanborn's Coffee, 1-lb. tin ..... 39¢

D.C.L. Malt, 3-lb. tin, $1.15
Del Monte Prunes, large size, 2-lb. pkts. for ..... 24¢
Blue Cross Pure Olive Oil, 16-oz. tin ..... 35¢

Clark's Tomato Juice ..... 6¢
New Smyrna Figs, 3 lbs. 23¢
Australian New Seeded Raisins, 2 lbs. for ..... 25¢
Mechanics' Tar Soap, cake, 5¢

9 Bars Classic Soap and Handy Tub, all for ..... 50¢

Fresh Bonnie Sandwich Biscuits, regular 35c lb., for 19c

Winnipeg Ginger Snaps, special, 2 lbs. ..... 27¢
Stoned Wheat Thins, special, per pkt. ..... 14¢
Chocolate Puffs (Eclairs), while they last, lb. ..... 20¢

Turkish Delight, regular 35c lb., for ..... 25¢
6-lb. box $1.25
Peppermint Paddies, regular 35c lb., for ..... 25¢
Fruit Kisses, regular 35c lb., for ..... 25¢

Okanagan Apples, Jonathan, Rome Beauty, Winter Banana — 6 lbs. for 25c

1934 New Crop Nuts
Filberts, lb. ..... 15¢
Brazils, lb. ..... 15¢
California Walnuts, soft shell, No. 1, lb. ..... 25¢

Sunkist Lemons, dozen ..... 19¢
New Smyrna Layer Figs, per lb. ..... 19¢
Fine Cooking Pears, 9 lbs. for ..... 25¢
No. 1 Hothouse Tomatoes, 2 lbs. for ..... 25¢
Fresh Coconuts, each ..... 10¢ and ..... 5¢

New Spanish Table Raisins, packet, 25¢ and ..... 35¢
Arizona Grapefruit, 4 for 25¢
New Navel Oranges, doz., 25¢ 29¢ and ..... 35¢
King Apples, box ..... 95¢
Sweet Potatoes, lb. ..... 5¢
Fresh Head Lettuce, each 10¢ and ..... 5¢

Mainland Potatoes, per sack 79c

Fine Netted Gem Potatoes, 15 lbs. 19c

Sooke Turnips, 10 lbs. ..... 19¢
Fine Onions, 6 lbs. ..... 15¢
Fresh Spinach, lb. ..... 5¢
Fresh Carrots and Beets at 5 bunches for ..... 10¢

Fresh Sprouts, 2 lbs. ..... 15¢
Fresh Celery, each ..... 10¢ and ..... 5¢
Large Savoy Cabbage at, each ..... 10¢

No. 1 Alberta Butter, Cash and Carry, lb., 22¢ ..... 3 lbs. 63c
Local Creamery Butter, Cash and Carry, lb., 24¢ ..... 3 lbs. 69c

Mild Canadian Cheese, per lb. ..... 18¢
Medium Tasty Cheese, lb. 25¢
Brookfield Spread Cheese, ½'s, at ..... 14¢

Cooket, Shortening, 2 lbs. 23¢
Crescent Shortening, 2 lbs. for ..... 25¢
Swift's Pure Lard, 2 lbs. 29¢

Smoked Cottage Rolls, no bone, no waste. Special, lb. ..... 18¢
Smoked Picnic Shoulders. Special, lb. ..... 13¢

Fletcher's Bacon, back or side, lb. ..... 38¢
Fletcher's Hams, whole or shank end, lb ..... 25¢

Boiled Ham, Roast Pork, lb. 42c
Cooked Corned Beef, Headcheese, lb. 15c

SPECIAL PRICES ON FRESH MEATS, DELIVERED

Lamb Shoulders, lb. ..... 12¢
Lamb Legs, lb. ..... 23¢
Lamb Chops, lb. ..... 20¢
Grain-Fed Pork—
Shoulders, lb. ..... 11¢
Legs and Loins, lb. ..... 20¢
Pure Pork Sausage, 2 lbs. ..... 35¢
Local Calf Liver, lb. ..... 40¢
Calf Hearts, lb. ..... 10¢

Choice Quality Beef—
Prime Ribs, cut short, lb. ..... 15¢
Sirloin and T-Bone, lb. ..... 17¢
Rump and Tip Roasts, lb. ..... 15¢
Alberta Turkeys, 8 lbs. average, lb. ..... 25¢
Local Chicken, lb. ..... 28¢
Local Fowl, lb. ..... 20¢
Dressed Rabbits, each ..... 20¢
Sweet Breads, lb. ..... 25¢
Ox Tails, per lb. ..... 15¢

Smoked Cod Fillets, lb. ..... 15¢
Spouse's Kippers, 2 lbs. ..... 25¢

Fresh Fileted Cod, 2 lbs. ..... 25¢
Fresh Herrings, 4 lbs. ..... 25¢

CASH AND CARRY FRESH MEAT SPECIALS

Choice Quality Veal—
Shoulders, per lb. 10c
Rumps and Legs, per lb. 15c
Veal Chops, per lb. 18c
Stewing Veal per lb. 8c

Beef Pot Roasts, per lb. 8c
Boiling Beef, per lb. 7c
Lean Minced Beef, 3 lbs. for 25c
Rolled Ribs of Beef, per lb. 12c

Large Eastern Haddies, special, lb. ..... 10¢

CASH AND CARRY SPECIALS

Ontario Dark Buckwheat Honey, 5's, per tin 42c
Last chance at this price.
Heinz Soups, assorted kinds, regular 15c per tin, 2 tins for 25c

Good Quality Broken Pekoe Tea, lb., 35¢; 3 lbs. for $1.00
Ensign Pears or Apricots, large 2½ tins, per tin 23c
Eagle Brand Milk, per tin 19c
Canada Matches, 300's 3 pkts. for 25c
Blue Ribbon Coffee, 1-lb. tins, per tin 36c
Albert's Guest Toilet Soap per dozen bars 25c

Australian Pastry Flour, 9½-lb. bags, per bag 25c
Australian Sultanas, 2 lbs. for 21c
Australian Currants, 2 lbs. for 23c
Icing Sugar, 3 lbs. for 24c
Trafalgar Pink Salmon, 1-lb. tins, 2 for 19c
Red Arrow Soda Crackers, per pkt. 17c
New Jordan Almonds, per lb. 49c

Quaker Oats Bicycle Contest—Get particulars from our window
Quick Quaker Oats, per carton 19c

Fraser Valley Butter, the finest packed, lb., 25¢; 3 lbs. for 72c

H. O. KIRKHAM & CO., LTD.
612 FORT STREET

WOOD and COAL
J. E. Painter & Sons
PHONE G 3341
617 CORMORANT ST., VICTORIA

Six Fishermen of Sardinia Drowned

ROME, Nov. 15 (AP).—A windstorm on the Tyrrhenian Sea capsized boats and caused the drowning of six Sardinia coast fishermen, today. The storm then veered to the mainland and damaged bathers' cabins and piers at Ostia.

WINNIPEG LAWYER DIES

WINNIPEG, Nov. 15 (CP).—Benjamin L. Deacon, fifty-four, well-known local barrister, died suddenly today. He was a member of the crew which won the international senior shell fours at St. Catherine's, in 1905, and later the American championship at Worcester, Mass.

UNIVERSITY FOUNDER DIES

NEW ORLEANS, Nov. 15 (AP).—Rev. Albert Biever, S.J., founder of Loyola University of the South, died of heart disease yesterday in the priests' home on Loyola campus.

'COUNTRY GIRL' WELL STAGED

Popular Musical Comedy Presented by Victoria Operatic Society

A good laugh is the best tonic in the world. One can enjoy many of them, plus tuneful melodies by the score, a sweet little romance, and a feast of beautiful dresses and stage effects, and a well-trained chorus, ballet, and orchestra in "The Country Girl," the popular old musical comedy which the Victoria Operatic Society revived last evening at the Empire Theatre for a three-night's run. The performance had a hilariously enthusiastic reception on the opening night, and packed houses should certainly greet the players tonight and tomorrow.

From such a wealth of fine material as is to be found in the cast of the present production, it is a little difficult to single out a best voice, or a best player. Unquestionably, Fraser Lister, in the role of Barry, the ubiquitous and ebullient sailor, is the arch laugh-maker of the company, and as such certainly "stole the show" for the major part of the second act. His fun is of the irrepressible type and highly infectious, so that he had his audience in convulsions the entire time he was on the stage.

As for "The Country Girl" herself, none sweeter than Phyllis Deaville could be imagined in the role of Marjorie Joy. Her voice has the most appealing youthfulness and freshness of quality, and her naturalness was the only other thing required to make the part just as pretty as it could be. The rest of the ladies were excellent, particularly Miss Doreen Wilson in the part of "Nan." Miss Wilson's dancing was of the most professional calibre, and the grace and animation of her movement about the stage gave her characterization of the role a special charm. Her voice, too, was sweet, and her expression had variety and animation. Thelma Johns as the dark-skinned Princess Mehelaneh of Bhong, also sang beautifully, and invested the character with quite a foreign element by a most consistently-sustained accent.

A comparative newcomer among the operatic company's principals is Marjorie Benson, who was cast for the part of the modiste, "Madam Sophie." This was a delightful conception, spirited, saucy, and full of fascinating little airs and graces. She has a pretty voice, whether speaking or singing. A comparatively small role was assigned to Doreen Daniell in the part of Mrs. Quinton Raikes, a lady who evidently likes electioneering, and dresses in the rather stern manner approved in stage interpretations of this type. To Marian Thornborrow was given the role of the old nurse, and the remaining ladies, who appeared as principals, were Madge Shrimpton, as Miss Carruthers; Mildred Hamlet, as Lady Anchester; Florence Hall, as Lady Arnott.

Some good voices were heard among the men, Fraser Lister has already been referred to, but not his voice. It is doubtful if patrons of former productions of the company had any idea of the variety of vocal gymnastics of which this instrument was capable. "When I Was a Girl" was the comic hit of the evening, with its remarkable gamut of falsettoes, mezzo-voices, and bass notes, and when accompanied by such an extravagant outburst of high spirits as he put into his dancing, which was not only exuberant but intensely clever, the whole characterization reached a high plane as comedy art.

Among the other male principals, Harry Johns' singing and acting in the role of the "Rajah of Bhong," was of the usual high order. He also presented a most striking figure in his gorgeous robes. Alva Wetherall, as the leading man, Geoffrey Challoner showed a voice of very appealing timbre, but his acting lacked dash and assurance. J. Matheson was the "huntin' and shootin'" Sir Joseph Verity; Jack Townsend was his son Douglas; Alec McGown gave a capital bit of characterization as "Granfer Mummery;" Harry Davis was the immaculately-dressed Lord Anchester; Jack Child was Lord Grassmere; and Stanley Shrimpton was Major Vicat.

Announcements

Men and women who may be troubled with unsightly and disfiguring Hanman, who not only is a qualified specialist recommended by the medical profession, but has also had over twenty years' practical experience in the treatment of these disfigurements. The treatment is permanent and absolutely safe. Consultations private and quite free of any obligation. Call for booklet. Phone G 7642. 503 Sayward Bldg.

Private Christmas and New Year Greeting Cards printed to your order. Perhaps you haven't even thought of Christmas Cards yet, but you are going to order some between now and Christmas. Don't delay. Our stock is new and exclusive, with many beautiful designs to choose from. The Colonist Printing Department, 1211 Broad Street.

Women's Canadian Club, Empress Ballroom, Tuesday, November 20, 2:45 p.m., Mrs. Plumptree, of Toronto, "International Value of Red Cross." Soloist, Miss Violet Wilson.

Illustrated French Lecture, "Indo-China," by Comte De Suzanette, Victoria College, 8:15, Saturday, November 17.

Y.W.C.A. Tea and Exhibition of Antiques, Y.W.C.A. Building, Wednesday, November 28, 4:00-5:30. Admission 35c.

Douglas Chapter Public Tea, Empress Hotel, Monday, November 19, 3 p.m. Address Dr. Lamb. Costume display.

Releasing Stag for Oxford Hunt

The Season for Stag Hunts Is Now Open in England. Above Is Shown the Releasing of a Stag on Top of the South Oxfordshire Hills for the First Meet of the Season of the Berks and Bucks Farmers' Staghounds, Near Wallingford, Berkshire.

City and District

Justice of Peace—John William Wilkinson, of Pemberton, was created a justice of peace by Provincial order yesterday.

Nanaimo Plant Licenced—Herring dry saltery licence was issued by the Province yesterday to Blackwell Fisheries, Ltd., of Jessie Island, Nanaimo.

New Member Introduced—Rev. Dr. W. J. Sipprell was yesterday introduced as a new member of the Rotary Club at its luncheon in the Empress Hotel.

Smoking Concert—The band of Britannia Branch, Canadian Legion, will sponsor a smoking concert on Saturday at 8:15 p.m. in the branch's View Street headquarters.

Meet Tonight—The monthly general meeting of the Foul Bay Community Association will be held tonight at 8 o'clock in Margaret Jenkins School.

Relief Decreases—The number of families on city relief last month was 875, as compared with 883 for the same month last year. However, the October figure is greater than that for September, but the city expected a seasonal increase as Winter approached.

Name Revision Court — Saanich Court of Revision on municipal voters' lists will be held in the Municipal Hall on December 10, at 10 a.m. Reeve William Crouch and Councillors H. D. Coton and G. A. Vantreight were appointed to the court by Saanich Council, last night.

Adjourns Case—In the Saanich police court, yesterday, the charge of having driven to the common danger, which was laid against James Parfitt in connection with an accident that occurred some time ago, was again postponed for a week. It is likely another adjournment will then be necessary.

Donate Room—As a mark of appreciation for the grant made to the institution by the City Council, the Y.W.C.A. has set aside a room for free use of the special mathematics class conducted by Fred Butterfield under the auspices of the city school board, it was announced yesterday.

Celebration Delegation — Reeve William Crouch and Councillors W. R. Woods and E. C. Warren were, last night, appointed Saanich Council representatives to attend the public meeting to arrange the May 24 celebrations in Victoria. This meeting will be held in the City Hall on Monday, November 26.

Large Maple Leaf—A large maple leaf, measuring approximately 166 square inches, was found recently near Ladysmith by Miss S. B. Hughes, of Toronto, who is spending a vacation with her brother, W. H. Hughes, 341 Richmand Road, physics instructor at Victoria High School. The leaf is on display in the windows of The Colonist.

Club Meets—The senior camera club of the Y.M.C.A. met last night and various pictures were shown under the general title of "Little Autumn." The photos were taken by the members. Maurice Pickering and Edward Dempster were accepted as new members. "Lens and Shutters," is the subject for next week's meeting.

Name Delegates—Trustees Charles Bishop and Colonel T. B. Monk have been named the city school board's representatives on the May 24 celebration committee being organized by Mayor David Leeming. The entire personnel of this civic committee has now been formed, and it is expected the mayor will shortly call a meeting of the committee to discuss plans for 1935.

No Stop Sign — Because of the steep grade on Wilkinson Road, no stop sign will be installed at the intersection of Wilkinson and Burnside Roads, Saanich Council decided, last night. However, two slow signs will be erected there. The dangerous condition of the intersection was pointed out to the council by the Vancouver Island Coach Lines.

Concert Tonight—A varied concert will be held in Grace Lutheran Church, tonight, at 8 o'clock, by the church choir and soloists. Visitors are invited to the performance, which will aid the church funds. The assisting artists will be Miss Amy Anderson, Miss Ellen Brayshaw, Miss Edith Holwell, Miss Nellie Scowcroft, Arnold W. Trevett and E. D. S. Durrant.

Need Entertainers—An urgent call to members to join the concert party now being formed by the Rotary Club was issued yesterday at its luncheon in the Empress Hotel. Some twenty-one members have signified their intention of taking part in the presentation which will be a burlesque of "The Bohemian Girl," but fifteen more members are needed. The show will be given on January 7 and 8.

Question of Costs—The question of costs in connection with the charge which was laid against Charlie Mah June, having to do with the killing of a hen pheasant, was brought before Police Magistrate Jay in the Saanich court, yesterday, when the question of costs was raised. The charge was dismissed in the court last week. The magistrate reserved the question of costs for another week.

Fire Calls End—Notification that Victoria will not answer fire calls in Saanich after February 16, 1935, was received by Saanich Council last night. Reeve William Crouch pointed out that since the agreement with the city on fire call rates was made in 1925, Saanich had not paid out any money. However, it was decided that Saanich apparatus will not be sent to aid Victoria firefighters in the future.

Oak Bay Friendly Help—A shower in aid of the Oak Bay Friendly Help will be held this afternoon, from 3:15 to 5 o'clock, at the old Oak Bay High School buildings, Oak Bay Avenue. It is hoped that there will be a generous donation of clothing to assist with the work among the needy this Winter. Tea will be served by the girls of the home economics department of the Oak Bay High School.

Credit Granters to Meet—The regular weekly meeting of the Credit Granters' Association will be held in the Douglas Hotel dining-room today at 12:10 sharp. The subject of this week's address will be "Advertising Comparisons" and will be delivered by A. S. Woollard, advertising manager for The Hudson's Bay Co. The directors of the Association are looking for a large turnout of members to hear this talk.

Expect Appeal—With an important point at issue, the Attorney-General's Department has been warned to expect an early appeal on the Supreme Court order in its favor, setting aside an interim injunction in the Wayside Mines, Ltd., inquiry. J. W. de B. Farris, K.C., is acting for the mining concern, and G. E. McCrossan, K.C., for the department. Meanwhile the report of G. L. Fraser, commissioner on the inquiry, will not be entertained by the Government.

Welfare Meeting—Dr. H. M. Cassidy, director of social welfare for the Province, presided as general chairman yesterday at the opening of a two-day conference of health and welfare authorities, meeting in Vancouver. P. Walker, deputy Provincial secretary; Dr. G. F. Davidson, superintendent of welfare; Miss Laura Holland, deputy superintendent of neglected children; F. C. Boyes, principal of the Boys' Industrial School; Dr. A. L. Crease, medical superintendent of Provincial mental hospitals; Dr. A. D. Lapp, medical superintendent of Tranquille Sanitarium; and Dr. Henry E. Young, Provincial health officer, were to lead separate discussions.

Suspended Sentence — Charged with having stolen gasoline from a car, a juvenile who is on parole from the Industrial Home was brought before Magistrate Jay in the Saanich police court yesterday. A request from the head of the home to give the boy another chance was received, and setting out that he had been doing well. The magistrate released the boy on suspended sentence, with certain restrictions imposed, which required the boy to make restitution. He was advised also to dispose of his automobile and operate a bicycle, which would be better exercise and remove the temptation to steal gasoline.

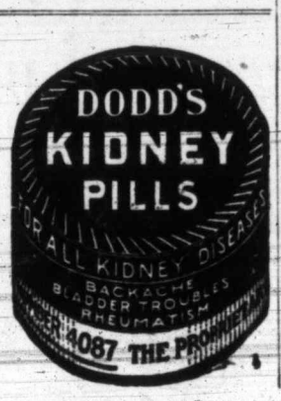

BABY BALLOON TO PROBE SKY

Invention of Scientists Will Garner Secrets From Stratosphere

CHICAGO, Nov. 15 (UP).—University of Chicago scientists today worked over gadgets and gauges to perfect a baby stratosphere balloon which they hope will garner new secrets about the cosmic ray.

While Prof. Arthur H. Compton, Nobel Prize physicist and one of the country's foremost students of the mysterious cosmic ray, is in Europe, his associates are perfecting the automatic radio recording balloon. Already tests have been successful.

The day before he left for Europe, Professor Compton stood on a gravel-covered roof at Ryerson laboratories at the university and sent the first ten-foot balloon on its trial flight. It soared more than fourteen miles, according to those who watched it through a telescope, and then burst.

But before its contents were dashed to bits, the automatic radio broadcasting device had sent its precious record back to the receiving set.

Scientists studied the ink-smeared strips of paper and said the experiment had shown that it was no longer necessary to send a man on a stratosphere flight. The equipment designed under the Nobel Prize physicist had proved its worth. Additional perfections now are being worked out.

For instance, the barometer, which will play a key part in determining the intensity of the cosmic ray at various levels of the atmosphere and stratosphere previously shut off automatically at fourteen miles. If the present tests prove workable, readings will continue until the balloon bursts. This will give information that no man has ever gathered because none has gone up that high in a man-manned balloon.

When Professor Compton returns in the Spring, additional experiments will be made and new data may be learned from the mysterious cosmic ray.

"A man with black eyes has keen vision," says a writer. We doubt it. Otherwise he would have seen the other fellow's straight left coming.

BUSINESS AS USUAL

TORONTO, Nov. 15 (CP).—Sir John Aird, president of the Canadian Bank of Commerce, today celebrated the seventy-ninth anniversary of his birthday by going to his office as usual. He said he planned no particular observance of the day.

The Last Word in Radio!

VICTOR

12-Tube Super-Heterodyne Radio With Short Wave

—Plays Records and Changes Them Automatically.

—o—

Makes Your Own Records.

Truly the last word in home entertainment. Consider that other all-wave radios have as few as 5 tubes. This Victor has 12. It plays records with the realism of the original orchestra . . . it changes its own records . . . makes records of your own voice—and plays them! The cabinetwork is magnificent. Price $455

FLETCHER BROS. (VICTORIA) LTD. 1110 DOUGLAS ST.

Today—Phone Garden 4151
TRY OUR SERVICE
25c Gray Line Cabs 25c
24-Hour Service Insured Carriers Class "A" Drivers
OFFICE: 756 YATES STREET

You Owe Yourself Protection Through
Fire INSURANCE Automobile
ELSIE B. RICHARDS
Suite 7, Metropolitan Building, Opposite Postoffice
PHONE EMPIRE 7722

FOR SALE
No. 1 Clover and Rye Grass Hay
(Baled)
$18.00 Ton at Barn
GLAMORGAN FARM
SIDNEY PHONE 65

HUDSON'S BAY
Best Procurable
SCOTCH WHISKY

BLENDED AND BOTTLED IN SCOTLAND
In 26-oz. Size 4.00

Fine, old and mellow, this select Scotch Whisky has an average age of 12 to 15 years. Wherever good Scotch Whisky is enjoyed—Hudson's Bay Best Procurable has a host of friends.

BC-22

IMPORTERS FOR OVER 250 YEARS
Hudson's Bay Company.
INCORPORATED 2ND MAY 1670

This advertisement is not published or displayed by the Liquor Control Board or by the Government of British Columbia.

Social Activities and Notes of Personal Interest

Gorge Vale Golf Club Has Party

A most successful bridge party was held at the K. of P. Hall last evening by the ladies' committee of the George Vale Golf Club, twenty-two tables being in progress. Mrs. D. W. Morry was the general convener, assisted by Mrs. H. P. Hodges, Mrs. A. T. Hunkin, Mrs. D. R. Hurdle, Mrs. H. H. Allen, Miss Muriel Banfield and Miss E. R. Walker. The supper tables were bright with yellow and bronze chrysanthemums.

The players were: Major and Mrs. W. W. Pender, Mrs. R. M. McGusty, Rev. H. Payne, Mrs. C. Lanigan, Mrs. D. G. Sutherland, Mrs. S. Roberts, Mrs. N. Walker, Mr. and Mrs. A. Collis, Mr. and Mrs. N. Crisp, Mr. and Mrs. M. C. Sands, Mrs. R. M. Williams, Mrs. D. Berman, Mr. C. Harding, Mr. W. A. Kirby, Mr. and Mrs. W. Lamerton, Mrs. B. Yool, Mr. H. E. Flett, Miss D. Stanhope, Miss E. Hill, Miss C. Torrance, Miss J. Torrance, Mrs. Stewart, Miss E. Allen, Mr. T. N. Parsell, Mr. D. W. Morry, Mrs. G. P. Player, Mrs. G. D. Clifford.

Mrs. R. W. Hurst, Mrs. J. H. Francis, Mrs. Silburn, Miss Silburn, Mrs. Heaslip, Mr. Bray, Mrs. J. M. Newcomb, Mrs. T. D. Roberts, Mrs. H. F. Shade, Mrs. R. Armstrong, Mrs. A. Wright, Miss K. Knapton, Miss W. Knapton, Mrs. C. W. Wilson, Mrs. A. S. Lock, Miss Gladys Ledingham, Mrs. Walter Laing, Mrs. Gordon Agnew, Mr. and Mrs. A. J. Maynard, Mr. and Mrs. V. M. Gallon, Mr. and Mrs. Martin Cottet, Mr. and Mrs. Raymond Balcom, Miss Beatrice Griffin.

Mr. and Mrs. Fred Clunk, Mr. H. Swetman, Mrs. Torrance, Miss M. E. Seymour, Miss A. J. K. Caddens, Miss E. R. Walker, Mrs. A. Lindner, Mrs. J. C. Scott, Mrs. F. Dodsworth, Mrs. S. J. Ross, Miss Pindall, Miss A. Field, Mr. J. B. Field, Miss J. Cameron, Mr. and Mrs. H. D. Reid, Miss M. Banfield, Mrs. R. Dalziel, Mrs. A. Wilson, Mr. and Mrs. Hunkin, Mrs. Arthur Partridge, Miss Dorothy Hartley, Miss Helen Sweetland, Miss F. Rippingale and Miss E. Warburton.

Send Your Evening Dresses TO New Method CLEANERS & DYERS

Hart House String Quartette

Assisted by JOHN HOPPER, Pianist

EMPRESS HOTEL

November 19, 8:30 P.M.

Reserved $1.10; General Admission 85c (Including Tax)

Tickets at Music Stores and Empress

Ladies in business with tired, swollen, aching feet—Why not be made comfortable?

Why keep that unsightly hair on your face? It can easily be removed in a few minutes.

MARINELLO

Hibben-Bone Building E 6722

Full-Sized POSTER BED

Cable Spring and Simmons Spring-Filled Mattress.

$40

Easy Terms Arranged

HOME FURNITURE COMPANY

825 FORT ST. E 9921

HATS TO CLEAR

Values $1.95 to $2.75. Now $1.00 Values $3.75 to $5.75. Now $1.95

TERVO'S LADIES' APPAREL SHOP

722 YATES STREET G ARDEN 5134

Clubs-Societies

Fairfield W.M.S.

The Fairfield Women's Missionary Society met yesterday afternoon at the home of Mr. R. E. Hopkins, 1211 Oscar Street, when his daughter, Miss Edith Hopkins, was hostess. During the business meeting, Mrs. C. A. Fields, the president, was in charge. Following the devotional period, Mrs. Gerald Green read the minutes of the last two meetings. Miss Edith Hopkins, the treasurer, gave the financial statement. Members were asked to make a special effort towards realizing the financial objective of the society before the end of the year. Mrs. R. H. Campbell read the correspondence and Mrs. Arthur Dowell gave an encouraging report on the mission band. Mrs. Keith asked for subscriptions for the Missionary Monthly. Mrs. W. Bevan read extracts on the temperance question. Mrs. S. J. Jackson and Mrs. L. K. Moon reported many visits made, especially to people who are ill. It was decided to hold a baby band meeting, to which mothers are invited, on Thursday, November 29, in the Sunday school room. Miss Wiswell gave a resume on the first chapter of the new study book, "Builders of the Indian Church," emphasizing the growth of the Christian religion among the various sections of the Indian people and the increasing ability to support their own church. A nominating committee was formed. Tea was served by Miss Hopkins and Mrs. Jackson and her circle.

* * *

Women of the Moose

A meeting of the Victoria Chapter No. 25, Women of the Moose was held recently in the Moose Hall, Blanshard Street, the senior regent, Mrs. Jane, presiding. Mrs. Isaacson reported two members very ill and two others improving. Miss Guelpa gave the publicity report. In the absence of Mrs. Evelyn Clark, the social convener, Mrs. H. Parker, the recorder, read a report of Mooseheart Day celebration and of the masquerade dance and card party, on October 29. She and her committee were accorded a vote of thanks. It was arranged to hold a mock auction and card party this month and also a supper and card party at a date to be decided upon later. Captain Jean Lumley gave a report of the drill team. Past Regent Mrs. A. Hatcher was escorted by the guides and drill team to the alter and the senior regent thanked her for her services and for hospitality shown the District Deputy Grand Recorder of British Columbia, Mrs. E. Deane. A letter from Mr. Norman Heyd, organizer of Canadian chapters and lodges, was read. It was announced that there would be a contest and prizes for obtaining new members. An invitation was received from the Junior Order Drum Corps to a concert and dance in the hall, on November 23. Supper was served later by Mesdames Panting, Allan and Robertson. The next social will be held on November 26.

* * *

Junior Catholic League

An enjoyable bridge and five hundred party was held at the Parish Hall on Wednesday evening under the auspices of the Junior Catholic Women's League. The refreshments were in charge of Miss Nora O'Connell, assisted by Miss Leonore Fletcher and Miss K. Morry. Among those present were: Rev. Father Roberts, Rev. Father Gaudette, Dr. and Mrs. Thompson, Mr. and Mrs. A. Grant, Mr. and Mrs. Gagnon, Mr. and Mrs. Morry, Mr. and Mrs. Kissinger, Mr. and Mrs. H. Warner, Mr. and Mrs. J. Christian, Mrs. Monk, Mrs. Danes, Mrs. Hourigan, Mrs. Bantly, Mrs. Cannon, Mrs. J. Watson, Mrs. O'Neill, Mrs. McQuade, Mrs. Smythe, Misses P. McLernan, Dorothy and Gertrude Campbell, L. Delahunty, Lucille Kissinger, Mary Halliwell, Veronica Neary, Louise Michaux, Marie Danes, Eleanor MacDonald, Kate O'Connell, Margaret O'Neill, Mary Connell, Messrs. Constable, Mertaugh, Nilan, A. Wendert, T. O'Connell, C. Webb, Hourigan and H. Allan. The bridge prizes were won by Miss Danes and Mr. Kissinger and the five hundred prizes by Mr. and Mrs. Grant and Mrs. Hourigan.

* * *

Breakfast Club

Their enthusiasm only slightly dampened by the dark, wet morning, over thirty members of the Victoria Credit Women's Breakfast Club attended the regular monthly breakfast, at 7 a.m., Wednesday, at the Empress Hotel. The president, Miss Butterfield, was in the chair. Mr. T. McPherson, of the Home Oil Company, was the guest speaker, and told of the importance of supporting British Columbia industries, and buying British Columbia products, in preference, wherever possible. Mr. G. E. MacDonald, president of the Credit Granters' Association, was also a guest and spoke briefly. Miss K. Clarke, a member of the club, gave a vocal selection, accompanied by Miss D. Wilbore at the piano. A prize was donated by Angus Campbell & Co., Ltd., to be awarded to the one who submits the best idea for raising funds. It was decided that, owing to the approach of the busy Christmas season, there would be no meeting held in December, and the first meeting of the new year will be held on January 9.

* * *

Native Daughters of B.C.

The monthly meeting of the Native Daughters of B.C., Post No. 3, was held in the K. of P. Hall, on Wednesday evening, with the chief factor, Mrs. J. Lorimer, in the chair. A committee was appointed to meet the Native Sons to complete arrangements for a joint party and dance to be held some time in December. Those appointed on the committee were Misses O. Seavitt, P. Petherbridge and A. Dalziel. Three members were appointed to represent the Native Daughters of B.C. at the public meeting, when May 24 plans will be considered. Members were reminded of the bridge party to be held in the hall, tonight, at 8 o'clock.

* * *

Qu-Alex Girls' Club

The monthly meeting of the W.B.A. Qu-Alex Girls' Club will be held this evening at the home of the Misses Marjorie and Kathleen Bowden, 1034 Southgate Street. All members are to be reminded that this meeting will be in the form of a shower for the annual bazaar to be held on Monday, November 19, at the New Thought Hall, Fort Street.

* * *

Bridge Party

The third meeting of the Laffmor Bridge Club was held on Tuesday, at the home of Elena Jones, Cedar Hill Road. First prize was won by Ruth Burwash and consolation by Etta Jones. Members attending were: Margaret Frampton, Ruth Burwash, Barrie Taylor, Thelma Ostler, Iola Carter, Ivy Salter, Dorothy Appleby, Phyllis Burwash, Mona Ostler, Etta Jones, Hazel Carter, and Elena Jones. The next meeting will be held at the home of Dorothy Appleby.

* * *

Typographical W.A.

The Woman's Auxiliary No. 65 to the Typographical Union, No. 201, will hold a short special meeting on Tuesday afternoon at 2:30 o'clock, in the S.O.E. Hall. Members are asked to make an effort to attend The monthly bridge tea will be held on Thursday afternoon at 2:15 o'clock at the home of Mrs. A. E. Johnson, 1521 Bank Street.

* * *

Britannia Lodge

Britannia Lodge No. 216, L.O.B.A., met recently in the Orange Hall, with Mrs. Miller presiding, assisted by Mrs. Christy. After a short business meeting, a social hour was enjoyed. The next meeting will be held on November 20, and a sale of work at 2:30 o'clock. All members and friends are invited.

* * *

Daughters of St. George

The Victoria Lodge No. 83, Daughters of St. George, will hold their regular meeting in the S.O.E. Hall next Wednesday night at 7.30 o'clock sharp. Members and friends are reminded of the bazaar on that day at the S.O.E. Hall at 2:30 p.m.

* * *

St. Andrew's Tea

The Women's Guild of St. Andrew's Presbyterian Church will hold its "talent tea" in the lecture room, tomorrow, from 3 to 6 o'clock. There will be a sale of home cooking, aprons and home-made candies.

Noted Ensemble Is Coming

Members of the Hart House String Quartette, Who Will Be Heard at Empress Hotel Next Monday Night.

St. Matthias' Guild Makes Nearly $140

Approximately $140 was realized by the Women's Guild of St. Matthias' Church, yesterday afternoon, at the tea and sale of work held in the church hall. The pastor, Rev Dr. T. E. Rowe, opened the affair at 3 o'clock.

There were many lovely articles on display which had been made by the members, and the stall of flowers and plants was beautiful, adding considerably to the attraction of the room, which also was arranged with bronze chrysanthemums. Mrs. T. E. Rowe and members of the guild were in charge of the tea arrangements.

Large Crowd at Lake Hill Dance

Again all old-time dance attendance records at Lake Hill Community Centre were shattered on Wednesday evening, when about 280 dancers, garbed in endless variety of masquerade costume, enjoyed to the utmost the five hours of old-time dance music. The variety and beauty of the costumes made the task of the judges most difficult. Final decisions were as follows: Best advertising, Amy Mahaffey, as Listerine; best period, Mrs. J. Black, as Indian woman; best comic, Mrs. F. Ripley, as Mickey Mouse; best original, Miss Billie Moore, as a Spanish lady; best sustained character, Mr. E. Groutage, as 'Ole Bill sixteen years later. Messrs. E. Prentice and Scotty McKenzie acted as masters of ceremonies. Contests winners were: Ladies, Mrs. Woods, Mrs. J. Reid, E. Triquell and B. Gibson; gentlemen, H. Clarke and J. McSween.

Among the dancers were: Mesdames T. Ainscough, D. Anderson, A. Barnes, J. Black, D. Burnett, H. Clarke, L. Cockerell, Comer, Crawford, V. Dawkins, A. Deacon, V. Dickerson, J. Dobbie, T. Edwards, J. Elliott, A. Gaiger, W. Gardiner, Gardner, W. Gibson, J. Grant, R. Harvey, O. Hawkins, E. Hawkins, E. Hick, G. Hogg, G. Holt, E. Hume, I. Jackson, Jamieson, J. Jones, M. Lane, D. Laurence, S. Lloyd, M. Lemon, A. Mahaffey (Ladysmith), J. Martin, K. Mills, A. McCorquodale, A. McDonald, H. McDonald, McLeod, N. McSween, J. Moore, Moore, W. Neil, P. Neilson, A. Peddle, W. Provan, Pye, J. Reid, E. Rice, W. Rice, T. Rogers, L. Scott, A. Scott, J. Seath, S. Slater, F. Sparks, I. Stewart, G. Service, W. Tucker, D. Varnham, W. Webb, F. Wills, O. Woods.

Misses A. Battison, M. Bell, J. Bentley, D. Blackstock, C. Bond, I. Bond, M. Burnett, G. Cochrane, E. Comer, D. Comer, M. Crowther, N. Crowther, E. Cruickshanks, N. Cullen, N. Dodson, H. Fenerty, I. Gaskill, C. Gee, I. Gibson, Ida Gibson, B. Gibson, C. Gosnell, L. Grant, A. Grant, E. Gray, P. Green, W. Harriett, G. Hastings, M. Hawkins, D. Holdcroft, M. Irvine, L. Jamieson, C. Johnson, M. Johnston, B. Johnston, O. Kellow, L. Linford, D. M. Lowe, E. Lowe, O. Maedel, H. Marsh, E. Merriman, H. Miller, J. McClure, M. Moore, D. Moore, E. Moore, B. Moore, H. Nathan, G. Nielson, K. Oakley, F. Patterson, P. Peddle, G. Phippard, Prowse, B. Pye, E. Pye, A. Pye, V. Reid, M. Ripley, S. Rogers, K. Rogers, P. Ruesman, P. Russell, D. Sanders, C. Schmiez, M. Simmons, L. Slater, M. Snider, E. Triquell, E. Waller, A. Waring, G. West, R. M. Wismer.

Messrs. T. Ainscough, J. Anderson, R. Banning, W. Barnes, F. Baxter, J. Bell, G. Brown, R. Butt, D. Campbell, N. Carr, J. Carter, S. Cartier, H. Clarke, A. Clatworthy, L. Cockerell, J. Comer, R. Comer, W. Cox, T. Currie, K. Dodsworth, L. Dougan, I. Duncan, G. Forster (Sidney), A. Frances, A. Gaiger, D. Gailey, W. Gibson, B. Glover, M. Gout, J. Grant, R. Grant, H. Green, E. Groutage, M. Hall, C. Hastings, G. Holt, E. Holt, A. Hull, O. Jensen, L. Kellow, I. Kingpour, C. Kirkham, C. B. Lowe, G. Lowery, J. Martin, H. Mathews, A. McDonald, Scottie McKenzie, H. McDonald, J. McLeod, J. McSween, N. McSween, D. McSween, K. Mills, B. Mitchell, E. Mitchell, F. Mitchell, C. Moore, W. Mullin, P. Nielson, W. Linstrom, A. Oakley, T. Parker, E. Paver, S. Pearce, G. Pears, C. Pears J. Peddle, R. Perullett, H. Peterson, E. Prentis, Jr., E. Prentis, P. Ridgley, J. Robertson, W. Robinson, A. Rogers, D. Rogers, M. Russell, H. Schmiez, J. Seath, A. Simmons, F. Simmons, G. Simmons, L. Simmons, D. Simmons, S. Slater, G. Smith, F. Sparks, O. Stone, K. Chever, H. Twig, W. Veach, W. Webb, S. West, F. Wills, J. Woods, D. Woods, and many others.

SAFEWAY STORES

Safeway Stores Offer You a New Service!

Penn-Rad MOTOR OIL

100% Pure Pennsylvania

6 IMPERIAL QUARTS In Sealed Tin —One Size $1.59

Finest motor oil that money can buy. Penn-Rad is super-refined from the world's best 100 per cent Pennsylvania crude and packed in sealed cans to protect it from substitution, dirt and impurities. Penn-Rad offers you more for your dollar because the price you pay is our carload cost plus a small profit. When you buy Penn-Rad you do not pay for wasteful and needless marketing expense. Your money buys OIL and NOTHING ELSE. Sold by Safeway Stores with a money-back guarantee of quality and satisfactory performance. Available in 20, 30 and 40 grades.

PRICES EFFECTIVE FRIDAY AND SATURDAY, NOVEMBER 16-17

BUTTER Alberta Pure Creamery 1 Lb. 21¢; 3 Lbs. for 59c

AYLMER SOUPS Tomato, Vegetable or Clam Chowder 3 Tins for 20c

CHEESE Mild Ontario Full Cream, Lb. 17c

CRISCO 1 3-Lb. can Crisco and 1 Perfection Baking Pan, both for 59c

BREAD FLOUR 10-lb. paper bag 29c

NABOB TEA 1-Lb. Package 42c

NABOB COFFEE 1-Lb. Can 35c

FELS NAPTHA SOAP 4 Bars 25c

BAKING POWDER, Empress 12-Oz. Tin 17c
MOLASSES, Monogram No. 2 Tin 15c
CORNSTARCH, Canada 1-Lb. Pkg. 9c
MACARONI, Ready-Cut 2 Lbs. 15c
FLUID BEEF, Johnston's 16-Oz. Bot. 79c
PINEAPPLE, Libby's Sliced No. 2 Tin 19c
TOILET TISSUE, Purex 2 Rolls 15c
IVORY SOAP, Guest Size 6 Cakes 25c

Fresh Fruits — Vegetables

GRAPES RED EMPRESS lb. 10c
JONATHAN APPLES—Rosy Red, Juicy and Crisp 6 Lbs. 25¢
ORANGES, Sunkist Navels Doz. 25c
SWT. POTATOES, Medium Size 3 Lbs. 14c
CELERY HEARTS, Large, Snow-white Each 10c
SWISS CHARD, New Crop 2 Lbs. 9c
ONIONS, Cooking, Firm and Dry 5 Lbs. 10c
TURNIPS, Sooke 5 Lbs. 10c
GREPEFRUIT, Large Florida 3 for 25c
SPROUTS, Fresh and Solid Lb. 5c
TOMATOES, No. 1 Dessert Lb. 5c
SAVOY CABBAGE, Solid Heads Each 5c
CARROTS or BEETS 4 Bchs. 5c
BANANAS, Golden Ripe Doz. 29c

SEASONABLE FRUITS
CUT PEEL, Mixed Citron, Lemon, Orange Lb. 19c
PITTED DATES Save You Time 2 Lbs. 25c
SAIR DATES, Fresh and Moist 2 Lbs. 15c
RAISINS, Australian 2 Lbs. 23c
CURRANTS, Sterilized 2 Lbs. 23c
BLACK FIGS, New Season's 2 Lbs. 15c
GLACE CHERRIES, Saxonia 3-Oz. Pkt. 10c
PRUNES, Medium Size 2 Lbs. 23c
PINEAPPLE, Glace, Assorted Colors Ring 5c

Quality Meats

VEAL
Breasts, Thick Lb. 6¢
Family Roasts Lb. 8¢
Rump Roast Lb. 12¢
Fillet Roast Lb. 18¢
Loin Chops Lb. 18¢

PORK
Shoulders Lb. 10½¢
Butts Lb. 15¢
Loins Lb. 20¢

BEEF
Blade Roasts Lb. 8¢
Rump Roast Lb. 12¢
Rolled Ribs Lb. 15¢
Boiling Beef Lb. 6¢

MUTTON
Legs Lb. 14¢
Shoulders Lb. 9¢
Breast Lb. 9¢
Chops Lb. 15¢

Roasting Chickens and Turkeys Lb 28c
Boiling Fowl Lb. 20c

DISTRIBUTION Safeway Stores WITHOUT WASTE

We Reserve the Right to Limit Quantities

SAFEWAY STORES, LTD. 707 Fort Street

VICTORIA'S LEADING DRUG STORE

VANCOUVER DRUG COMPANY LTD.

DRUGS AT CUT PRICES

TELEPHONE YOUR WANTS PHONE E 2331 WE SAVE YOU MONEY

When You Make a Purchase at Any of Our Twenty Stores You Are Helping British Columbia's Payroll (And the Money Stays in British Columbia). Try Us and Note the: Q-U-A-L-I-T-Y S-E-R-V-I-C-E S-A-V-I-N-G

FRIDAY and SATURDAY SPECIALS - - - - - - - - - NOVEMBER 16 AND 17

Lyptodent MOUTH HEALTH
"The Tooth Paste for British Columbians"
The new scientific dentifrice. Polishes the teeth without injury to the enamel. Regular 35c. Special, 23¢; Three for 65¢
With each purchase of three tubes, or if you save three empty cartons, you will receive a "Happy Family Safety Club Badge" FREE.
On Sale at All Our 20 Stores

Price 35¢
On Sale at All Our 20 Stores

VITOGEN
For Infants, Children and Adults Vitogen is a very palatable food and nutritive tonic. Particularly valuable in correcting vitamin deficiencies in the ordinary diet.
Price 85¢ and $1.50 (Ask for Vitogen Pamphlet)
On Sale at All Our 20 Stores

B.G. LIMACOL
A toilet water made from fresh limes. Delightful for after shaving.
Price 50¢ and $1.00
On Sale at All Our 20 Stores

Gain lovely figure; alluring curves. Get package OSTREX tablets today. If not delighted with weight gained, maker refunds its price. You don't risk a penny.
Special This Week, $1.08
Can Be Obtained From Any of Vancouver Drug Company's Twenty Stores

CANDY SPECIALS
.40 Peanut Brittle (A delicious butter brittle), 1-lb. carton for 24¢
.40 Bridge Gums (assorted flavors), per lb. 29¢
.40 Fry's Milk Chocolate Buds, per lb. 25¢
Pastime Chocolates, 1-lb. box for 65¢
"Banquet Chocolates Are a Little Better Than Others May Think Necessary"
On Sale at All Our 20 Stores

YOU Photo-WE Finish
PHOTOGRAPHIC SPECIAL
Something new and a treat for our customers. Just bring in your favorite negative and let us make you a modern etchcraft enlargement. Size 7 x 11 inches, framed complete.
$1.50 value for 73¢
Colored in oils $1.23
Also let us remind you that now is the time to order your Christmas Cards. See our display of Personal Greeting Cards made from your own negatives.
Each 10¢
Half dozen 40¢
One dozen 75¢
Leave Orders at Any of Our 20 Stores

STOP STOMACH TROUBLES WILDER'S MACLEAN
Wonderful Relief For Stomach Troubles
Stop Suffering 50c and $1.00
On Sale at All Our 20 Stores

VANCOUVER DRUG CO. LIMITED (1928)
25c LUXOR COLD CREAM SOAP 8c

1.10 Pint Thermos Stronglas Refills 83¢
1.60 Asthmador $1.18
.85 Glover's Mange Medicine for 63¢
.35 Potter's Asthma Smoking Mixture 24¢
.50 Spearmint Tooth Paste for 12¢
.50 Dr. Reid's Bismuthated Magnesia, powder or tablets 29¢
.15 Beefex (Beef Cubes), 4's, for 9¢
.75 Vanex Genuine Russian Oil, 16-oz. 34¢
.50 Dr. Reid's Analgesic Balm for 31¢
.50 Finest Quality Australian Eucalyptus Oil, 4-oz. 27¢
.60 Pompeian Rouge 46¢
.65 Piver's Face Powder 44¢
.60 Thermogene 38¢
.50 Camphorated Oil, 4-oz. 28¢
.75 Hair Fix 39¢
.50 Aromatic Cascara, 4-oz., for 27¢
1.00 Dr. Reid's Syrup of Hypophosphites, 16-oz. 53¢
.50 Ayerst's Soda Salicylate Tablets, 5-grains, 100's, 33¢
.40 Ayerst's Saccharin Tablets, 1-grain, 100's 23¢
.50 Cutex Hand Cream 32¢
.60 Orlex Compound 44¢
.30 Minard's Liniment 20¢
1.50 Virol, 16-oz. $1.18
.50 Dr. Reid's Pile Ointment for 27¢
1.25 Uratabs 81¢
.25 Cottam's Bird Seed 18¢
1.00 Dr. Parrish's Chemical Food, 16-oz. 56¢
.25 Boracic Ointment (Tubes) for 14¢
.50 Dr. Reid's Eczema Ointment 27¢
.35 Tooth Brush 19¢
.35 Set-In-Rubber Shaving Brush 19¢
1.25 Pinkham's Vegetable Compound 93¢
1.25 Hot Water Bottle 64¢
.60 Creomulsion 39¢
1.00 Dr. Reid's Rheumatic Remedy 58¢
.50 Vanex Milk of Magnesia for 27¢
.50 French Castile Soap, 2's, for 31¢
.50 Frostilla 33¢
One 50c packet of Fruitatives and one 25c new handy pocket-pak of Fruitatives. Both for 39¢
On Sale at All Our 20 Stores

With each purchase of four 25c packets of "Wardonia" Blades, a "Wardonia" Razor FREE.
On Sale at All Our 20 Stores

Price 45¢
On Sale at All Our 20 Stores

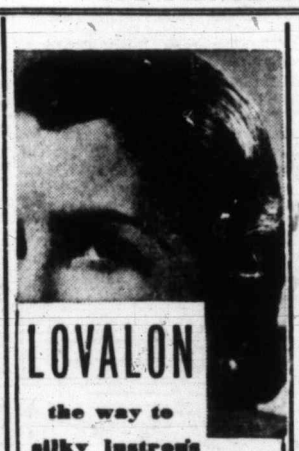
LOVALON
the way to silky lustrous hair
LOVALON is a simple, harmless vegetable rinse. As it rinses it tints the hair, adds a beautiful lustre, and brings out brilliant, sparkling highlights. Try LOVALON—it's the answer to a lady's prayer for beautiful hair. Take your choice of the twelve LOVALON shades.
Regular 35c. Friday and Saturday Special, 24¢
On Sale at All Our 20 Stores

Lyptol Antiseptic
4-oz. bottle 21¢
8-oz. bottle 39¢
16-oz. bottle 74¢
On Sale at All Our 20 Stores

Sal Evacuant
A pleasant effervescent saline laxative. Cleanses the stomach, bowel and kidneys. Also beneficial in the prevention and treatment of high blood pressure. Be vigorous and healthy by following the saline method.
Regular 35c, 60c and $1.20 Special, 24¢, 43¢ and 89¢
On Sale at All Our 20 Stores

BRU-YEAST
Genuine concentrated Brewer's Yeast, biologically tested. Vitamin active in dry form. Bru-Yeast is recommended in digestive and nutritional disturbances, constipation, anaemia and malnutrition.
28 caps. in box, regular 50c. Special 43¢
56 caps. in box, regular 85c. Special 75¢
150 caps. in bottle, regular $1.50. Special $1.39
On Sale at All Our 20 Stores

I.O.D.E. Activities

Florence Nightingale Chapter

The sewing meeting of the Florence Nightingale Chapter will be held this afternoon at 2:30 o'clock, at the home of Mrs. Lenfesty, 126 Douglas Street.

Daily Bridge Question No. 27

You are vulnerable. Your opponent on your right has opened the bidding with one spade.

Your hand is:

♠ 10 8 4
♥ A 6
♦ A K 7 4 2
♣ A 9 2

What do you bid?

Answers to these questions must be delivered, mailed or telephoned the same day as question is published, and addressed to Macan & Mitchell Bridge Studios, 221-2 Pemberton Building.

Answer to Question No. 26

The ace of hearts.

Your partner has shown a four-card spade suite by opening the 2.

1. He has no longer suit, presumably.
2. He has shown a singleton diamond.
3. Consequently he has eight cards in the heart and club suits. His lead suggested no five-card suit. Therefore he has four of each of these suits.
4. If your partner has four hearts, you have four hearts and dummy has four, declarer must have a singleton. Your ace will drop his singleton and insure four tricks in hearts.

Social Activities and Notes of Personal Interest

Annual Linen Shower To Be Held at Jubilee

The annual linen shower at Jubilee Hospital will take place on Thursday, November 22, when, it is expected, some thousand pieces of linen will be transferred from the shelves of local shops to the spacious cupboards of the hospital. Last year there were 820 gifts of linen and cash donations amounting to $311.70, and with an increased membership, a still larger contribution is expected this year.

While all kinds of linen will be acceptable, the special requirements at this time are pillow slips (forty-four inch), face towels, dinner napkins, wash cloths and dish towels. The high standard of cleanliness maintained in hospital practice and the demands made upon the housekeeping supply by the varied needs of a family of about four hundred, of whom nearly two hundred and fifty are ill, demand that this supply shall be continually renewed.

A BUSY YEAR

The Women's Auxiliary, which takes the responsibility to a large extent of the housekeeping requirements, has had a very satisfactory year. Forty-five have been added to the membership, making a total of about 400, and an income from this source alone of nearly $800. The annual tag day brought in $704.20. The busy hands of the sewing committee, which meets twice a month, have turned in 1,100 finished articles.

In addition to attending to the specific housekeeping needs, the ladies contributed $450 to the purchase of an oxygen tent and met the cost of a scialytic lamp for the maternity floor. Three dozen mattresses, linoleum for the dining room, a chesterfield and chair for one of the sun-rooms, along with two sterilizers and other equipment, involved an expenditure of more than $1,400. At almost every monthly meeting an appropriation is made for sheets, towels and flannelette, amounting during the year to about $250.

A SPECIAL NURSE

An extension of the auxiliary's activities has just been made in providing for a special nurse for urgent necessitous cases.

The linen shower will be held in the Nurses' Home at 3 o'clock next Thursday. Tea will be served during the afternoon. A special invitation is given to newcomers in the city, who may not be members of the auxiliary, but who are interested in the welfare work of this organization.

THE PLUME SHOP
747 YATES STREET
BLOUSES
In Satins, Velvets and the New Stripe Flannels.
$2.95 To $4.50

"What's this I hear about you and the young doctor?" asked Joan. "Mary told me you had broken off the engagement."

Jane looked scornful.

"Yes, it's quite true," she replied petulantly. "And what do you think he had the impudence to do? He [illegible] the ring, but he's also sent in a bill for twenty-nine calls at three and sixpence each."

$2.50 Full Head
CROQUINOLE PERMANENT
Conditioning Oil Process
We Produce a Far Superior Permanent Than That Which Is Usually Expected at This Low Price.
FIRTH BROTHERS
"Above the Average" Permanents
635 FORT STREET

Pantorium DYE WORKS
Empire 7155
DRY CLEANING. DYEING

The Ideal Lipstick
by Lentheric, Paris. Absolutely indelible. One application lasts all day. Perfectly harmless to the skin.
55¢ and $1.65
MacFarlane Drug Co.
Cor. Douglas and Johnson Sts.

Divorce Will End Society Marriage

COPENHAGEN, Denmark, Nov. 15 (AP).— A marriage that stirred Canadian society ten years ago—that of Prince Erik, of Denmark, and Miss Lois Frances Booth, of Ottawa—soon will end in divorce, it was indicated tonight. Prince Erik, cousin of King Christian X, and his princess petitioned the king for permission to seek the divorce.

The prince, who renounced his rights to the throne in 1923 just before his marriage to the Canadian [illegible] recently at his county estate with the princess and their two children.

The former Canadian girl, with her mother, is now staying at Bjergbygaard, an estate which the princess owns. It was reported they were planning to leave for Canada.

OWN HOME IN PASADENA

Prince Erik, an enthusiastic farmer, tried cowboy and farm life in the United States and Canada. After his marriage to Miss Booth in 1924, the couple tried farming in California, but gave it up when it proved to be a financial failure. However, they still own a home near Pasadena, and usually pass the Winter there.

After renouncing his rights to the throne, Prince Erik, son of Prince Waldmar, King Christian's uncle, received the title, Count of Rosenborg, but retained the right to be addressed as "Your Highness."

Y.P.S. News

JAMES BAY

A successful concert was held on Wednesday by the James Bay Young People's Society, the programme having been arranged by Misses Vida Andrews, Evelyn Fleming and Mr. Joe Phillipson, the latter acting as chairman. A one-act play, "The Last of the Joneses," which will be entered in the Drama Festival, was presented by Miss Dorothy Bishop, Mr. W. MacGillivray, Misses Irene Davies and Marjorie Andrews. Miss Dorothy Fraser sang a solo, and Miss Fay Ockenden played a violin solo, accompanied at the piano by Miss Phyllis Dilworth. The Misses Eleanor and Bessie Lansley and Mr. Rowland Watson, a mouth organ and guitar trio, played the opening and last numbers of the programme. Miss B. Chambers gave a Dutch dance, and Mr. Ernie Crockford gave a clever display of "magic." A comic duet was sung by Misses Phyllis Dilworth and Jean Burnett, while Miss Dorothy Fraser played the accompaniment. Mr. Brown and Mr. Roy Linsley recited. Refreshments were served to those who took part in the programme. The president, Miss Fleming, was in charge, assisted by members of the society.

CHEMAINUS

Members of the Chemainus Anglican Young People's Club recently held a social, when some thirty-two persons participated in a programme of games and contests, followed by dancing. Miss Joy Lang, Miss Eileen Work and Miss Gene Andrews were in charge of refreshments served during the evening. Miss May Robinson, Mr. Kenneth Rare and Mr. Charlie Porter were responsible for the games and contests, the prize winners in the "nut contest" being Irene Fraser, Rosalie Crucil, Kenneth Rare and Gladys Work. In the brush contest, Roy Dwyer was the winner. Music for the evening was supplied by Messrs. Raymond and Bobby Lang and Dick Halhed. The next meeting, which will be a business session, will be held on November 26, at 7 p.m.

DUNCAN

At the recent meeting of St. John's branch, A.Y.P.A., Duncan, Rev. Arthur Bischlager gave an interesting address on the ritual of the church. Mr. N. Southcott presided at the business meeting. Helen Lemon, the missionary secretary, asked for literature for the Columbia Coast Mission. Future programmes were discussed. An article was read by Jack Dobson on "The Responsibilities and Opportunities of Youth in Relation to World Affairs." General discussion concluded the evening.

CITY TEMPLE

A most enjoyable time was had by the members of the City Temple Y.P.S., who paid a visit to the Victoria Fire Department on Tuesday evening. A very interesting description of the equipment was given by Captain Russell, Lieutenant Crouther and Mr. W. Blair. The next meeting, to be held on November 27, at 8 o'clock, will take the form of a court whist drive, which will be conducted by Eric Driver. Everybody is cordially invited. There will be good prizes and refreshments will be served. Members especially are urged to attend.

DOUGLAS STREET

The regular meeting of the Douglas Street Baptist Young People's Society will be held tonight, at 7:30 o'clock. Mrs. McKinnon will be the speaker, and Mr. Stanley Ralph will be chairman. A cordial invitation is extended to all young people of the church and community.

TUXIS GROUP MEETING

The Dynamics Tuxis Group of Oak Bay United Church will meet in Hampshire Road Hall at 7 o'clock this evening and will proceed to 2290 Woodlawn Crescent, where they will be the guests of Mr. and Mrs. W. J. McArthur. The programme will consist of the usual Tuxis ceremony, to be followed by motion picture films kindly loaned for the occasion by the Provincial Government. A full attendance is requested as business of special interest will be considered.

McDONALD'S
360 MOSS ST. 749 YATES ST.
"We Sell for Less"
Friday and Saturday Cash and Carry Specials

Butter, Fresh Creamery,	3 lbs. 59¢	Candy, Christmas Mixture, lb.,	15¢
Butter, First Class	3 lbs. 61¢	Peanut Butter	3 lbs. 25¢
Cheese, mild, lb.	15¢	Australian Sultanas	2 lbs. 21¢
Clark's Soups (except chicken),	4 tins 25¢	Currants	2 lbs. 23¢
Macaroni	4 lbs. 25¢	Cut Mixed Peel, lb.	15¢
Grade "B" Eggs, large, doz.	30¢	Mincemeat	2 lbs. 25¢
Crystallized Ginger, lb.	15¢	Sodas, 2-lb. carton, pkg.	25¢
Soap Flakes	3 lbs. 25¢	Sandwich Biscuit, lb.	15¢
Salada Tea, lb.	55¢	Pastry Flour, 9½ lbs.	24¢

RELIEF ORDERS GLADLY ACCEPTED

CHILDREN'S FASHION SHOW
EMPRESS HOTEL, NOVEMBER 17, 4 O'CLOCK
Including Afternoon Tea 50c

STYL-ARCH SHOES FOR WOMEN
WITH EXCLUSIVE CORRECTIVE FEATURES
WM. CATHCART & CO., LTD.
1208 Douglas Street Phone G 6111

ECCLES CARAVANS
MADE IN ENGLAND
Victoria Depot B.C. Agency
Duncan Storage Co. 520 Bastion St.

Kitty McKay

By NINA WILCOX PUTNAM

The girl chum says apparently the only way to popularize housework is to make a game of it and play it in shorts

In Charge of Fashion Tea

MISS LILLIAN MICHAELIS

Who has been arranging the children's fashion show to be held at the Empress Hotel, tomorrow afternoon, under the auspices of the Commodore Broughton Chapter, I.O.D.E., at 4 o'clock. Tea will be served in the main lounge and in the ballroom foyer, and the little mannequins will parade in both rooms. A musical programme will be given by Miss Merle North.

Social and Personal Notes

Tea at Government House

His Honor the Lieutenant-Governor and Mrs. J. W. Fordham Johnson entertained Brigadier-General Sir Percy Sykes, Lieutenant-General Sir Percy and Lady Lake and Miss Agnew at tea at Government House, yesterday afternoon.

* * *

Kitchen Shower Held

A kitchen shower was held on Monday evening at the home of Mrs. F. Michelin in honor of Miss Sybil Manning, whose marriage will take place this month. The gifts were arranged under a prettily decorated umbrella, which was decorated in a color scheme of pink and green. Music was enjoyed and solos were played by Mr. F. Michelin on the piano-accordion, supper being served later in the evening. The invited guests were: Mrs. B. Newman, Mrs. E. Rowbotham, Mrs. C. Rippingale, Mrs. B. Hunt, Mrs. L. Ramsay, Mrs. R. Woolsey, Mrs. H. Jones, Mrs. R. Sage, Mrs. S. Perkins, Mrs. R. Hunt and Misses Freda Rippingale, E. Warder, F. Adlem, A. Adlem, N. Cannon, A. Grant, O. Rowbotham, R. Hunt and Baby Diane Michelin.

* * *

Miscellaneous Shower

Miss Latsy Bird was hostess recently at a miscellaneous shower in honor of Miss Joan Campbell, a November bride-to-be. The many lovely gifts were presented to Miss Campbell in a decorated pink canoe. The guests included: Mrs. H. Bird, Misses Lois Healey, B. Pennock, Vivian Pennock, Phyllis Winterbottom, Peggy Gelling, Kay Burt, Gwen Addison, Katherine Johnston and Nell Edwards.

* * *

Here for Winter

Mr. and Mrs. G. Berg, of Winnipeg, who are at present staying at the Dominion Hotel, intend to take up their residence for the Winter months at Oak Bay.

* * *

At Strathcona Hotel

Mr. and Mrs. J. Y. Oliver and Mr. and Mrs. W. F. Oliver, all of Los Angeles, are spending a few days in the city. They are registered at the Strathcona Hotel.

* * *

Back From England

Mrs. A. C. Burdick, who has been spending the past six months in England and on the Continent, has returned to her home on Rockland Avenue.

* * *

Back from South

Mrs. W. E. Wells, Eberts Street, returned to Victoria on Thursday evening aboard the Ss. Ruth Alexander, after having spent the last month in California.

* * *

Back from Ontario

Mrs. A. J. Gray, who has been visiting relatives in Ontario, has returned to her home on St. Patrick Street, Oak Bay.

* * *

Visiting From Ashcroft

Mrs. E. P. Marston, of Ashcroft, arrived yesterday to spend a week with her parents, Mr. and Mrs. J. E. Wilson, St. Charles Street.

* * *

Going to California

Mrs. Ernest Temple and Miss Grace Genn are leaving by this afternoon's boat for Seattle, en route to Stanford University, California.

* * *

Here From England

Mrs. A. P. Baker and Miss P. B. Baker have arrived from England. They are staying at the Empress Hotel for a few days.

* * *

At James Bay Hotel

Mrs. I. D. Mackenzie, of Maple Bay, is staying at the James Bay Hotel.

At Windermere Hotel

Mr. and Mrs. C. Notzel, of North Vancouver, are at the Windermere Hotel.

* * *

Here From Regina

Captain E. H. Parsons, of Regina, has arrived at the James Bay Hotel.

Eighth Birthday Party Is Held

St. Martin's-in-the-Fields parish held its eighth birthday party and concert on Tuesday in the parish hall, the occasion commemorating the consecration of the church on St. Martin's Day, November 11, 1926, by Right Rev. C. D. Schofield. Rev. Canon Stocken has been in charge of the parish for the past ten years. The concert was much enjoyed and the ladies of the congregation served refreshments later in the evening.

Canon Stocken opened the programme with a short speech, followed by "O Canada." Those taking part were pupils of Sonia Slavina, of the Russian School of the Dance, Olwyn Smirke, Rose Cooper, Helen Barton, Belva Shaw, Margaret Welsh, Eva Milne, Bobs Chambers, Iris C. Brooks. Mrs. L. Batchelow sang "My Bouquet of Memories," and each child represented a flower. The accompaniment was played by Miss Patricia Cockell. Mrs. Garnett and Mrs. Flitcroft sang songs; Mrs. Knight, humorous recitations; Sonia Slavina, two dances; Mr. Flitcroft and Mr. Thompson, piano solos. Mrs. J. C. Newbury was convener of the programme.

A phrenologist says that he can tell in a moment by the bulge of the forehead whether a man is inclined to be a rake. But it might only prove that the poor fellow had stepped on one.

Noel Coward Visiting at Rideau Hall

NOEL COWARD

BRILLIANT English actor and playwright, photographed on his arrival in Quebec, recently, on his first visit to Canada. He will spend some days with the Governor-General, the Earl of Bessborough, at Rideau Hall, Ottawa. He is en route to Wisconsin to be the guest of Alfred Lunt and Lynn Fontanne, with whom he appeared in a recent stage play.

To Lecture On Ancient Indo-China

"The Splendor of Indo-China" is the subject chosen by Comte Jean de Suzannet for the illustrated lecture he will give tomorrow night at Victoria College, under the auspices of l'Alliance Francaise.

Comte de Suzannet recently visited Indo-China and explored some of the ancient ruins as well as the more modern cities, so that the information will have the enhanced value of being first hand. He has a fine collection of lantern slides to supplement his lecture material. The proceedings will begin at 8:15 o'clock.

Bridge Tea Is Enjoyed

The Ladies' Auxiliary of the United Commercial Travelers entertained yesterday afternoon at a bridge tea held in Spencer's dining-room. There were twenty tables in progress and contract and auction bridge were played. The affair was convened by Mrs. V. Palmer and Mrs. E. Rowebottom. The prizes for contract were won by Mrs. H. Elworthy, first, and Mrs. H. Goulbourne, consolation, and at auction, Mrs. A. Richardson, first, and Mrs. G. M. Brown, consolation.

The players were: Mesdames W. A. Bayliss, G. Exley, A. Richardson, M. C. Sands, Alexander, Cridge, Stuart Smith, W. Webster, J. H. Lee, Fred Spencer, S. D. Horsford, M. C. Davies, S. Winterbottom, Cyril Penzer, R. R. Taylor, Charles Hudson, W. Burnett, George Hartnell, Gordon Evans, T. Brown, J. Baird, H. Conroy, P. Stewart, D. Berman, J. Hudson, S. Colgate, J. V. Johnson, J. Duncan, Thorne, Miss Taylor, Miss Goodeve, Mesdames W. S. Moore, O. F. Sommer, D. Nairne, W. Davis, H. Goulbourne, J. W. Noble, R. Leahy, F. Bayliss, William Johnston, Frank Wilfret, G. Piercy, F. Hawes, G. Johns, R. A. Lipsey, Duncan Kennedy, Harold [illegible] son, Miss J. Albhouse, Miss P. Carney.

Mesdames R. W. Murdock, R. V. James, N. Gyles, A. James, L. Palmer, H. Jones, V. Palmer, E. Oakley, E. Goodman, B. Pettingell, P. Horton, H. Jesse, F. Norton, Leonard Woodhouse, E. Andrews, S. Johns, J. Barnwell, D. Nicol, C. Lewis, J. Dowds, J. Fry, J. Phillips, George Goribble, G. M. Brown, C. Banner, W. Woodhouse, W. Lawson, J. Henderson and E. Rowebottom.

P.-T. A. Activities

DUNCAN

A meeting of the study group of the Duncan P.-T.A. was held at the home of Mrs. H. O. Homewood. Mrs. A. G. Manzer read an interesting article, "Are You a Grown-Up Parent?" Programmes for the remainder of the year were announced. Mrs. D. A. Girvin will address a meeting on November 27 at the home of Mrs. W. R. Smithe, and on December 11, Miss R. Humphreys will be the speaker at the home of Mrs. W. E. Corfield. These meetings are open to anyone interested, whether members of study groups or not.

Always Buy the Best
"SALADA" TEA
"Fresh from the Gardens"

GREATEST ANNIVERSARY SALE
NOW ON
A. K. Love Ltd.
708 VIEW STREET JUST ABOVE DOUGLAS

New Portrait Study of Lovely Princess

A new portrait study of Princess Ingrid of Sweden, regarded as one of the prettiest of European royalty.

SELECT YOUR FURNITURE
At Sale Prices
The Standard
797 YATES STREET

"THE CHILD"

By REGINALD H. WIGGINS, M.D., C.M., L.M.C.C.

FEAR INCAPACITATES

Every fear that the child is subject to, has a tendency to remain, like minute splinters in the flesh, and may torture him all his life. Fear is the most devastating and incapacitating force to which mankind is heir.

We speak of exaggerated fear. The mere sprinkling of fear necessary to protect a child from danger or social blunders, he will gain from his experience and the occasional bit of wise counsel from his parents. This fear will then only develop into moderate and reasonable precaution.

There are many ways of avoiding unnecessary fear in the child's life. A few of them follow:

1. If no actual danger is attached to his fear or if he has been subjected to any terrifying experience, get him acquainted with it by talking it over with him. Then he comes to know the cause. Fear only comes of ignorance.

2. Do your utmost to cultivate emotional self-control in the child and in yourself.

3. Do not be over-solicitous or over-anxious. The chances are splendid that it never will happen.

4. Remove the cause of the fear when possible.

5. Unreasonable fears are much the most common. Quieting assurances, more experience, time and the development of courage and self-control may effect a cure.

6. Knowledge of the unknown.

Tomorrow's article, "Bodies — Straight or Crooked."

YEARS OF EXPERIMENT have built our Permanent Waving technique. Years of experience stand behind every finished coiffure. Quality of craftsmanship and material give you guarantee of satisfaction.
THE HARPER METHOD
1207 Douglas St. E 4926

35th Anniversary SALE
NOW IN FULL SWING!
Easy terms. No interest. No carrying charges. Free storage.
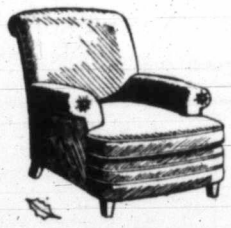
CHESTERFIELD CHAIRS
Large, comfortable Easy Chairs. Covered in newest tapestry combinations.
$21.50

CEDAR CHESTS
Walnut, Cedar-Lined Chests
$15.75 To $32.50
A wonderful selection in quality Chests. Terms as low as $1.00 down and $1.00 per week.
BREAKFAST-ROOM SUITES
Drop-Leaf Table, 4 Windsor Chairs. Choice of finishes $16.90
Suites in whitewood $11.90
BED, SPRING AND MATTRESS
2-Inch Continuous-Post Steel Bed, double-woven Wire Spring, Simmons Felt Mattress. SALE SPECIAL $15.90
A-QUALITY SPRING-FILLED MATTRESS
Regular $17.75. ANNIVERSARY SALE $14.25
A quantity purchase enables us to offer this remarkable bargain.
DRAPERIES
A large selection of Marquisettes, Filet Nets, Scrims, Damasks, Repps and Silks are included in our ANNIVERSARY SPECIALS
LARGE ASSORTMENT OF BETTER-QUALITY
BRIDGE AND STANDARD LAMPS
Choice of Parchment, Cellose and Silk Shades. Walnut or metal stands. New styles from $6.95
These Lamps may be had as low as $1.00 down and $1.00 per week. Free storage for Christmas delivery.

Smith & Champion
LIMITED
1420 Douglas E 2422

EXCHANGE OF PROPERTY UP

Substantial Gain in Value of Transfers Reported by City Assessor

An increase of $15,000 in the value of property transfers during the month of October over that of September was reported at the city assessor's office yesterday. Coincident with this announcement was another, which stated that value of transfers was approaching the $2,000,000 mark for 1934.

Last month property to the value of $128,130 changed hands as compared with $113,019 during the month of September. Of the October total, $65,790 was represented in actual cash sales, as against $61,860 for the previous month.

Up to the end of last month, value of all exchanges put through the land registry offices this year amounted to $1,704,776. It is expected that by the end of the year the $2,000,000 mark will have been exceeded.

Radio Programmes

Summary of Schedule of Victoria and Other Pacific Coast Stations

TODAY

11:45 a.m.—"School Courses and Clubs as Starting Points" will be the subject of the vocational guidance dramatization on the School of the Air broadcast this morning.—KOL, KVI.

12 noon—Symphonic selections characteristic of the South, the Southwest and Mexico will make up a large part of the Philadelphia Orchestra's two-hour recital for Columbia.—KOL, KVI.

6 p.m.—Phil Baker, Beete and Bottle, with Leon Belasco's Orchestra and Mable Albertson, in a half-hour of fun and music.—KOMO.

6 p.m.—Outstanding news breaks of the week will be dramatized on the "March of Time" programme.—KOL, KVI.

6:30 p.m.—"Hollywood Hotel" with Jane Williams, Dick Powell, a host of other stars, including Constance Bennett and Herbert Marshall, and Ted Flo-Rito's Orchestra will be broadcast at this time.—KOL, KVI, KGW.

8 p.m.—The Colonist news flashes.—CFCT.

CFCT, Victoria (1,450 Keys.)

8:00 a.m.—Timely Topics, Dr. Clem Davies.
8:15 a.m.—Tempus Fugit.
8:30 a.m.—Let's Go Places With Eric Marshall.
8:45 a.m.—Time Flies.
9:00 a.m.—Morning Moods.
9:30 a.m.—Ann Adams, E.T.
9:45 a.m.—Feature Programme.
10:15 a.m.—Art Farey.
10:45 a.m.—Feature Programme.
11:00 a.m.—Music in the Air.
11:30 a.m.—The Concert Album.
12:00 noon—Melodie Moderne.
12:15 p.m.—World Bookman: "What Famous Flower Pots People to Sleep?"
12:20 p.m.—Ten Tuneful Minutes.
12:30 p.m.—Dr. R. S. Baker's Prosperity Hour.
5:30 p.m.—Birthday Party.
6:00 p.m.—Big Brother Al and His Boy and Girl Entertainers.
6:30 p.m.—All-Star Parade.
7:30 p.m.—Mme. Mavell, mezzo-soprano.
7:45 p.m.—Prof. Robert M. Mobius.
8:00 p.m.—Colonist Radio Reporter.

CJOR, Vancouver, B.C. (600 Keys.)

5:15 p.m.—Don Pedro's Sextette.
5:30 p.m.—Children's Programme.
5:45 p.m.—Mellow Melodies.
6:00 p.m.—Real Life Drama.
6:30 p.m.—Kelly Programme.
7:00 p.m.—Club Gladstone Programme.
7:30 p.m.—Dr. Lyle Telford.
8:00 p.m.—Monitor Views the News.
8:15 p.m.—Bay Fit Trio.
8:30 p.m.—Don Flynn, pianist.
8:45 p.m.—Prairie Drifters.

CKWX, Vancouver, B.C. (1,010 Keys.)

6:15 p.m.—Famous Players' Programme.
6:30 p.m.—News Varieties.
6:45 p.m.—Happy Family.
7:00 p.m.—British-Israel Lecture.
7:45 p.m.—Freddy and Billy.
8:00 p.m.—Bud Reilly's Hawaiians.
9:00 p.m.—Gasco Band, direction Fred Gorse.
9:30 p.m.—Bert Kool's Boys.
10:00 p.m.—Great Britain Today, talk.
10:15 p.m.—Reg. Clay's Entertainers.
10:30 p.m.—Sandy De Santis' Orchestra.
11:00 p.m.—William Carr, baritone.
11:30 p.m.—Paul Michelin, organ.

CRCV, Vancouver, B.C. (1,100 Keys.)

5:30 p.m.—Variety Programme, records.
6:00 p.m.—See C.R.C. Network.

CKMO, Vancouver, B.C. (1,410 Keys.)

6:00 p.m.—British Empire Programme.
7:30 p.m.—Stan Fields, vocal.
7:45 p.m.—Canadian Peace Ways.
8:00 p.m.—Gospel Rays.
8:30 p.m.—Studio Programme.
9:00 p.m.—Theatre Guild of Canada.
9:30 p.m.—Studio Programme.
11:30 p.m.—Barney Potts' Dance Orchestra.

CRC NETWORK

6:00 p.m.—Hallucinations of Gentleman Jim, songs, impersonations, R. E. Guy (Winnipeg).
6:15 p.m.—Tribute to a Song, Regina.
6:30 p.m.—Up to the Minute News, music, fashion, literary and sports releases, Toronto.
7:00 p.m.—Melodic Strings; director, Alex Chuhaldin, Toronto.
7:30 p.m.—Clair Wilson and Orchestra.
7:45 p.m.—News and Weather Forecast.
8:00 p.m.—Woodwind Duo, Winnipeg (Western Network).
8:30 p.m.—Vancouver Province News (B.C. Network).
8:45 p.m.—Cherie, Rod and Dick, Hawaiians, Vancouver (Western Network).
9:00 p.m.—Nelson McMurdo, violinist, Kamloops (B.C. Network).
9:15 p.m.—Studies in Fish in British Columbia Waters, talk, Vancouver (B.C. Network).
9:30 p.m.—Woodhouse and Hawkins at Nitwit Court, Calgary (Western Network).
9:45 p.m.—Rhapsodies in Rhythm, Helen Worden and Dixie Stewart, piano team, Calgary (Western Network).
10:00 p.m.—Trail Glee Club (B.C. Network).

N.B.C.-KPO NETWORK

(KHQ, KGW, KFI, KPO, KOMO, KJR)

9:00 a.m.—Fields and Hall, songs, patter.
9:15 a.m.—Josephine Gibson, hostess counsel.
9:30 a.m.—National Farm and Home Hour.
10:00 a.m.—Press-Radio News Service.
10:05 a.m.—Novelettes (KGO to Network).
10:30 a.m.—Woman's Magazine of the Air.
11:30 a.m.—Smackout, Marion and Jim Jordan.
11:45 a.m.—Alden Edkins, basso.
12:00 noon—Sally, Irene and Harry, vocal.
12:15 p.m.—Western Farm and Home Hour.
1:00 p.m.—Betty and Bob, dramatic sketch.
1:15 p.m.—Dorothy Page, contralto.
1:30 p.m.—Ma Perkins, dramatic serial.
1:45 p.m.—Betty Marlowe, talk.
2:00 p.m.—Al Pearce and His Gang.
3:00 p.m.—Pictorial, Rush Hughes.
3:30 p.m.—Edna Fischer, pianist.
3:35 p.m.—Gale Page, contralto.
3:45 p.m.—Singing Strings.
4:15 p.m.—Oriental Gardens Orchestra.
4:30 p.m.—Eileen Piggot, soprano.
4:45 p.m.—Sax Appeal.
5:00 p.m.—Flirtations, vocalists, instrumental.
5:45 p.m.—Little Orphan Annie, child drama.
6:00 p.m.—Let's Listen to Harris; Phil Harris' Orchestra; Leah Ray, vocalist.
6:30 p.m.—Phil Baker, comedian; Martha Mears, contralto; Leon Belasco's Orchestra.
7:00 p.m.—First Nighter, original drama; June Meredith, Don Ameche, Eric Sagerquist's Orchestra.
7:30 p.m.—One Man's Family, dramatic serial.
8:00 p.m.—Amos 'n' Andy.
8:15 p.m.—Gene and Glenn, comedy sketch.
8:30 p.m.—Intimate Revue, Al Goodman's Orchestra; Dwight Fiske, master of ceremonies; guest artist.
9:00 p.m.—Caswell Concert; Barbara Blanchard, Eva Gruninger, Ben Klassen, Everett Foster, vocalists; Emil Polak's Orchestra.
9:15 p.m.—Night Editor, Hal Burdick (KPO).
9:15 p.m.—Congress Hotel Orchestra.
9:30 p.m.—Ted Flo-Rito's Orchestra.
10:00 p.m.—News Flashes, Sam Hayes.
10:15 p.m.—Red Davis, drama.
10:30 p.m.—Tom Coakley's Orchestra.
10:55 p.m.—Press-Radio News.
11:00 p.m.—Ted Flo-Rito's Orchestra (KGO to Network).
11:00 p.m.—Tom Gerun's Bal Tabarin Orchestra (KPO).
11:30 p.m.—Cole McElroy's Orchestra (KGW to Network).
11:30 p.m.—Organ Concert (KPO).

C.B.S.-DON LEE NETWORK

(KVI, KFRC, KOIN, KSL, KOL)

9:00 a.m.—Voice of Experience.
9:30 a.m.—Betty Crocker, Home Economics (Don Lee).
9:45 a.m.—Allen Leafer's Orchestra.
10:00 a.m.—Just Plain Bill, drama.
10:15 a.m.—George Hall's Orchestra.
10:45 a.m.—Bob Allen, pianist (Don Lee).
10:45 a.m.—The Cadets.
11:30 a.m.—School of the Air: Vocational Guidance; the World Today.
12:45 p.m.—Philadelphia Symphony Orchestra; director, Leopold Stokowski.
2:00 p.m.—Happy-Go-Lucky Hour (Don Lee).
3:00 p.m.—Feminine Fancies (Don Lee).
3:30 p.m.—Club Trouville Matinee (Don Lee).
3:45 p.m.—Piano Fantasies (Don Lee).
4:00 p.m.—Danny Russo's Orchestra.
4:15 p.m.—Career Planning (Don Lee).
4:45 p.m.—Between the Bookends.
5:00 p.m.—Al Roth and Orchestra.
5:15 p.m.—Billy Bachelor, drama.
5:30 p.m.—Herbie Kaye and Orchestra.
5:45 p.m.—Sports Talk (Don Lee).
6:00 p.m.—March of Time, Current Events Drama.
6:30 p.m.—Hollywood Hotel, starring Dick Powell.
7:30 p.m.—Kate Smith's Swanee Music.
7:30 p.m.—Friday Frolic (Don Lee).
8:00 p.m.—Myrt and Marge, drama.
8:15 p.m.—Edwin C. Hill, Human Side of the News.
8:30 p.m.—True Story Court of Human Relations.
9:00 p.m.—Jacques Renard's Orchestra.
9:00 p.m.—Rio Grande Crack Police Band (Don Lee).
9:15 p.m.—Hobbies, Wilbur Hall (Don Lee).
9:30 p.m.—Hal Grayson's Orchestra (Don Lee).
9:30 p.m.—Danny Russo's Orchestra.
9:45 p.m.—Frank Dailey's Orchestra.
10:00 p.m.—Frank Jenks' Orchestra (Don Lee).
10:15 p.m.—Joe Sullivan, pianist (Don Lee).
10:30 p.m.—Orville Knapp's Orchestra (Don Lee).
11:00 p.m.—Pasadena Orchestra (Don Lee).
11:30 p.m.—Dick Jergens' Orchestra (Don Lee).

DIET DOES IT

(According to a scientist, man could live to the age of 200 by adopting a diet of seaweed.)

I am heedless of the manifold diversions
Confronting me at Shrimpton-by-the-Sea;
I never go on charabanc excursions;
The pier has no attractions now for me;
I am adamant against the fascination
Of the Saucy Sally's skipper's dulcet speech,
For I'm quite content to pass my whole vacation
Gently browsing on the seaweed on the beach.

I'm comparatively seldom in to dinner,
And from luncheon, as a rule, I stop away;
But, in spite of this frugality, the inner
Man is satisfied completely, every day.
While other men are showing an ambition
To sample all comestibles in reach,
I am gathering an adequate nutrition
When I'm browsing on the seaweed on the beach.

And when at last the holiday is ended,
And to labor once again I turn my hand,
Though the pleasure won't have been exactly splendid
The benefit resulting will be grand.
My fellows will be feeling slightly stronger
For a month or two at most, but experts teach
I'll be set up for a century or longer
Through my browsing on the seaweed on the beach.

—Theta, in Humorist.

Railways of India are reporting increasing earnings.

President Speaks This Morning on Both U.S. Chains

PRESIDENT Franklin D. Roosevelt will broadcast this morning, at 7:15 o'clock, over combined N.B.C. and C.B.S. chains. He will be speaking in Harrodsburg, Kentucky, at special ceremonies in honor of George Rogers Clark, daring Northwest pioneer. Governor Ruby Laffoon, of Kentucky, and United States Senator A. W. Barkley, of that state, and Rt. Rev. Charles E. Wooddock, will also speak. Stations carrying the broadcast include KOL, KVI and KOMO.

The Daily Cross-Word Puzzle

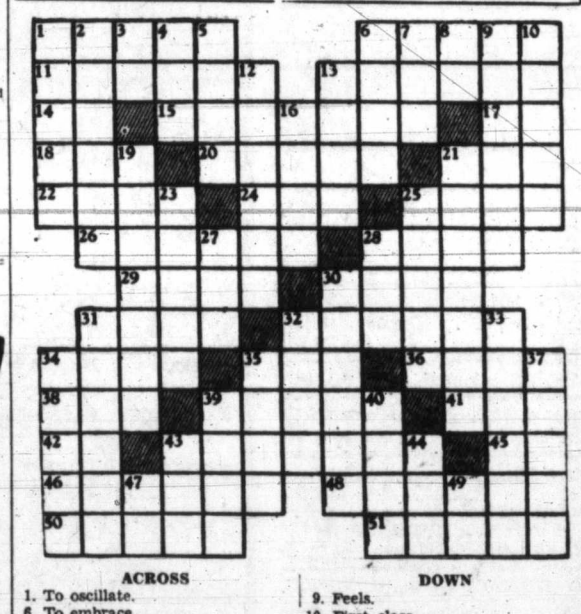

ACROSS

1. To oscillate.
6. To embrace.
11. Bomb.
13. To linger.
14. Symbol for oleum.
15. Object.
17. Symbol for nickel.
18. Antique.
20. Constructed.
21. Theory.
22. Brazilian coins.
24. Sick.
25. Knife.
26. To determine.
28. Perukes.
29. Decades.
30. Prong.
31. Colloquial: courage.
32. Apparent.
34. Greater in number.
35. Heavenly body.
36. One who petitions.
38. Some.
39. Put in large bundle.
41. Guido's high note.
42. Within.
43. Income.
45. Chinese measure.
46. To make bare.
48. Annoyed.
50. Stupefies.
51. Agitates.

DOWN

1. Trail.
2. Flowed up.
3. Pronoun.
4. Pile.
5. Insect larva.
6. Expense.
7. Falsehood.
8. Near by.
9. Feels.
10. First class.
12. Celtic priests.
13. To lean at ease.
16. Heap.
19. Pertaining to food regime.
21. Young actress.
23. Part of play.
25. Mathematical terms.
27. Poetic: Hindustan.
28. Humorist.
30. Natural gift.
31. Poem.
32. Axis end.
33. Bank official.
34. Servants.
35. To rescue.
37. Incursions.
39. Couches.
40. Deserts.
43. To hurry on foot.
44. To consume.
47. Greek letter.
49. Italian for "yes."

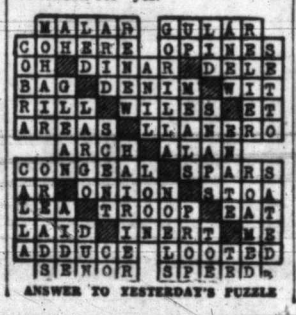

ANSWER TO YESTERDAY'S PUZZLE

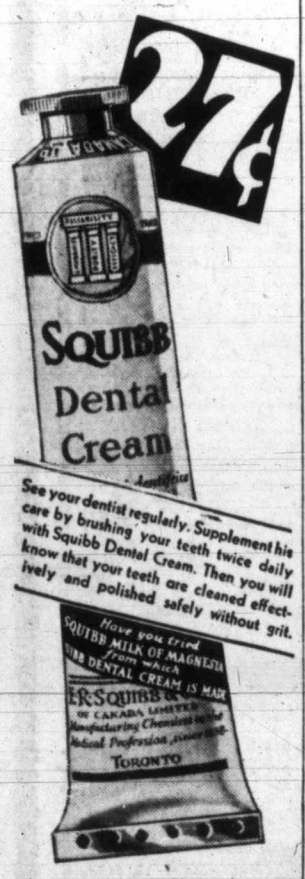

See your dentist regularly. Supplement his care by brushing your teeth twice daily with Squibb Dental Cream. Then you will know that your teeth are cleaned effectively and polished safely without grit.

Have you tried SQUIBB MILK OF MAGNESIA from which SQUIBB DENTAL CREAM IS MADE
E.R. SQUIBB & SONS OF CANADA LIMITED
Manufacturing Chemists to the Medical Profession
TORONTO

Many dentists advise the use of Squibb's ORAL PERBORATE in its dry form on the toothbrush twice during the week in conjunction with Squibb's Dental Cream.

SQUIBB
"A NAME YOU CAN TRUST"

THE BAY Marches On With Victoria

Friday—Confidence Day

It's because we know the people of Victoria have complete confidence in "Bay" advertising that we can afford to withhold the prices. It's sufficient for us to say that every item mentioned below carries an unusual saving. Don't hesitate—come down to "The Bay" this morning confident that you are going to get extra value for your money! You won't be disappointed!

33 Shopping Days Before Christmas, So What About

Dressing Gowns and Robes

They are a most acceptable suggestion on your Christmas gift list, and it's not a bit too early to make your choice. A small deposit will hold any of these on our Lay Away Plan until a few days before Christmas.

Kenvale Blanket Robes

Luxurious Robes made from the popular all-wool Kenvale blanket cloth. Beautiful shades of rose, blue, orchid and green with satin trimming 7.95

FIGURED BATH ROBES
Fleecy and warm. Large, full-cut robe . . . cord or satin ribbon trimmed. Rose, green, orchid and blue. Sizes 34 to 44 ..... 2.95
Outsizes 46 to 50 ..... $4.95

COSY FIGURED ROBES
Smart color combinations in figured and floral patterns. Shawl collar; satin ribbon trimmed. Also all-wool stripe flannelette 3.95

KENWOOD BATH ROBES
These luxurious robes are made from the same standard weight blanket material as the Kenwood blankets. Soft pastel shades 13.75

CORDUROY VELVET BRIDGE PYJAMAS
One-piece style with wide cuffs. They're smart—and will certainly cause a sensation at your next bridge party 5.95

FIGURED NEGLIGEES
So gay in their bright coloring and floral patterns. Handy to slip on at odd times about the home 3.95

WOOL FLANNEL ROBES
Light, yet warm. Soft wool flannel in rose, saxe, orchid and green. Two color combinations. Monogrammed pocket 4.50

RICH SATIN ROBES
Heavy tailored robes. Shawl collars and appliqué trimming on pockets. Wine, royal, green and black 5.95

CORDUROY VELVET LOUNGING ROBES
You will find that they are extremely snappy. In shades of red, blue and green 5.95

WOOL POLO ROBES
All-wool polo cloth in green, saxe, rose and orchid. Cord trimmed; silk girdle. All sizes 5.95

Second Floor at "The Bay"

Features From the
NOVEMBER SALE of Blankets

- WHITE WOOL BLANKETS Size 64 x 84. Pair 4.98
- WOOL PLAID BLANKETS Size 66 x 80. Each 2.98
- PASTEL WOOL BLANKETS Rose, blue, green, gold, tan. Size 60 x 80. Each 2.69
- GREY WOOL BLANKETS Size 64 x 84. Each 1.98

Street Floor at "The Bay"

Features From the
NOVEMBER SALE of Dress Goods

- FINE DRESS SATINS All colors and black: 38 inches. Yard 1.00
- CELANESE DRESS TAFFETAS All colors. Width, 38 inches. Yard 1.00
- NOVELTY STRIPE SATINS DIAGONAL SILK CREPES Shown in the latest colorings: 33 inches wide. Yard 1.57
- CANTON SILK CREPES Popular colorings. Width 38 inches. Yard 77c
- TRANSPARENT SILK VELVETS Gorgeous colors. Width, 33 inches. Yard 1.77

Street Floor at "The Bay"

It's the Weather for
SCARFS 79c

Woolly Scarfs in contrasting stripes—wool mixtures and fabric—silk and wool knits in lacy effects. Bright, warm shades, also more subdued tones.

Street Floor at "The Bay"

$3.50

Is the Value of Your Oldest Overcoat

—if traded in on any Overcoat in our stock priced at $14.95 or up. Hundreds of Overcoats to choose from. It doesn't matter how much your coat is worn. There is someone who'll be mighty glad to get it—and it's worth $3.50 to you on a new coat. This offer good until Saturday.

Men's Clothing Dept., Street Floor at "The Bay"

Ready-to-Work Stamped Goods

PILLOW CASES
Fine circular cotton, hemstitched edge for crocheting. Two cut-work designs and three lazy daisy and applique designs. Pair 1.50

CRASH LINEN SCARFS
Stamped in cut-work and floral designs. Easy to work. Each 39c

BEDROOM SETS
Scarf, pillow and three-piece sets. Trimmed with ecru lace. Floral designs. Each 98c

Art Needlework. Second Floor at "The Bay"

MEATS

Leave Your Meat Order When Phoning for Groceries

PRIME STEER BEEF
T-Bone and Sirloin Roast, per lb. 22c
Sirloin Tip Roast and Aitch Bone, per lb. 20c
Rump Roast and Rib Roast, per lb. 18c
Pot Roast and Thick Rib, per lb. 14c
Plate and Brisket, for boiling, per lb. 8c

Rolled Roast of Veal. Specially priced, per lb. 18c

LOCAL LAMB
Legs, whole or half, per lb. 25c
Loins, per lb. 25c
Shoulders, whole or half, per lb. 15c

LOCAL PORK
Legs, whole, averaging 12 lbs. each, per lb. 19c
Fillets and Loins, per lb. 25c
Side Pork, Fresh or Pickled, per lb. 18c

Shoulder of Pork, whole or half, per lb. 15c

THESE PRICES FOR TODAY AND SATURDAY

	Regular Price	Confidence Day
BRIDGE PLAYING CARDS High-Grade Cards with smooth, shiny finish. Novelty designs in red and blue	35c	?
BOXED CHRISTMAS CARDS Eighteen High-Class Parchment Cards in box, complete with envelopes	$1.00	?
EASEL PHOTO FRAMES Swing-Type Frames in gold or silver finish. Size 7 x 9 inches	$1.00	?
BED MATTRESS COVERS Of white unbleached cotton. Single, three-quarter and full sizes. Street Floor at "The Bay"	$1.25	?
RAYON VESTS, PANTIES, KNICKERS White and pastel shades. Cuffed-knee and lace-trimmed panties	59c	?
WOMEN'S ALL-WOOL COMBINATIONS All wool and silk and wool. Knee length. Short sleeves or built-up strap	$1.98	?
ODD WOOL VESTS AND PANTIES Selections from our better quality lines of fine Wool Undies. Also Bloomers in this group. Second Floor at "The Bay"	$1.00 and $1.25	?
WELDREST CHIFFON HOSE Very fine gauge . . . dull sheer finish. Lace insert in the hem. All sizes in popular shades. Street Floor at "The Bay"	$1.00	?
MONARCH DOVE WOOL A four-ply soft fingering. For sweaters, suits, caps and many other purposes. A host of colors to choose from. Second Floor at "The Bay"	20c Ball	?
FLANNELETTE PYJAMAS Sizes 8 to 14 years. Striped flannelette, fashioned in two-piece styles. Second Floor at "The Bay"	$1.00	?
MEN'S PENMAN'S "71" COMBINATIONS Comfortable wearing and excellent fitting. Short sleeves, knee length; long sleeves, knee and ankle length. All sizes	$1.65	?
MEN'S ALL-WOOL COMBINATIONS The famous English "Britannia" brand of Pure Wool Combinations. Long sleeves, ankle length. Sizes 36 to 44	$4.50	?
MEN'S ENGLISH CASHMERE SOCKS A large selection of fancy patterns to choose from. Heavy Winter quality. All first-grade socks. All sizes	2 Pairs $1.25	?
BOYS' LUMBERJACKS AND PULLOVER SWEATERS All-wool knit in a heavy weight. The Lumberjacks button up the front and have knitted cuffs and waistband. The Pullovers have zipper fronts. Good shades. Sizes 26 to 36	$2.25	?
MEN'S GREY FLANNELS Light or medium shades. Young men's or conservative styles. Medium and wide bottoms. Sizes 29 to 46 waist. Street Floor at "The Bay"	$2.95	?
WINDOW SHADES Size 37 inches by 6 feet. Green Shades complete with fixtures to fit the average window. Mounted on guaranteed spring roller	79c	?
WASHABLE RAG RUGS Size 27 x 54. Neat Rugs . . . fringed ends. Will give plenty of service. Hit and miss pattern. Third Floor at "The Bay"	79c	?
LAYER FELT MATTRESSES All sizes in this all-felt serviceable Mattress. Covered in art ticking. Each. Fourth Floor at "The Bay"	$5.95	?
42-PIECE BLUE WILLOW SETS Service for 6 persons! 6 dinner plates, luncheon plates, dessert plates, oatmeals, teas and saucers and fruit dishes	$4.95	?
CHINA CUPS AND SAUCERS New designs and shapes to choose from. Hand-painted and litho finish. An inexpensive gift!	39c	?
BRASS BIRD CAGES New arrivals from England. Several types and models to choose from. Wonderful value	$4.95	?
KITCHEN PEDAL GARBAGE TINS Large Waste Can . . . foot pedal and separate galvanized container inside. Choice of green, blue or ivory finish	$1.50	?
FIREPLACE FOLDING FIRE SCREENS Sturdy Black Wire Screens . . . brass trimmings. You should have the protection of a fire screen	$5.95	?
ONEIDA COMMUNITY TUDOR PLATE Sets of "4." Madelon salad forks. Ideal for gifts or prizes. Each set is packed in a neat box. Third Floor at "The Bay"	2.35	?
FRIDAY DRUG SPECIALS		
Fruitatives, small size	25c	
H B C Hot Water Bottles, guaranteed 2 years	98c	
Virol Food Tonic, large size	$1.35	
Coty's Face Powder, all shades	89c	?
Norwegian Cod Liver Oil, 16-oz. size	75c	
Oil of Eucalyptus, 2-oz. bottle	25c	
Agarol, large size	$1.35	
Street Floor at "The Bay"		

	Regular Price	Confidence Day
40 SMART MODEL HATS Fashioned from the finest felts—Draped berets, brims, tricornes, turbans—Dark colors and black	$7.95	?
WOMEN'S HOUSE SLIPPERS Patent leather with elk leather soles and low heels. Choice of blue and rose pompons. Sizes 3 to 8	99c	?
MEN'S PLAID FELT SLIPPERS English Slippers of warm plaid felt, leather soles. Comfortable and warm. Sizes 6 to 11	$1.00	?
EXTRA LARGE FLANNELETTE BLANKETS Size 70 x 99 inches—big enough for the largest bed. Choice of all white or with pink or blue borders	$3.50	?

Specials in the Food Departments

All Specials Advertised for Thursday Selling in the Service Groceries and Groceteria Good for Friday Selling

Hudson's Bay Company.
INCORPORATED 2ND MAY 1670.

How It Started

By JEAN NEWTON

"TO CUT CAPERS"

Far more than first meets the eye is there in common between the child who cuts capers by prancing about, playing pranks through sportive springs—and the frolicsome goat who leaps and jumps about in its own sprightly way.

It is because of the habits of the latter that we have the allusion to the former in the expression "to cut capers," with whose meaning we are all familiar.

But what, it may occur to the curious mind, has a goat to do with cutting capers? The answer lies in the fact that the Latin word for goat is "caper."

JAILED FOR LACK OF RADIO LICENCE

Twenty-Eight Others Plead Guilty and Prefer to Pay Fines Imposed

VANCOUVER, Nov. 15 (CP)—Rather than pay a fine of $3 with $2 costs, Mrs. Kathleen Green, one of thirty-seven persons charged with failing to take out a radio licence for 1934, today elected to go to jail for ten days, this being the optional sentence.

"I have no money to pay and if you want to do anything about it, you have plenty of room here," she said after pleading guilty and having sentence passed. She was taken to the jail.

Twenty-eight others pleaded guilty and paid fines. Several others were remanded.

The train had stopped on the line, and the guard was tired of answering stupid questions.

"What's the matter, guard?" came yet another query.

"The signalman up there has got red hair," replied the guard, "and we can't get the engine to pass the box!"

Canada May Receive Much Larger Quota For Wheat Exports

Drought on North American Continent to Have Important Bearing in Deliberations of Committee at Budapest

LONDON, Nov. 15 (CP). — The great North American drought will be reflected in the deliberations of the international wheat advisory committee opening at Budapest on Tuesday. When the representatives of the world's principal wheat exporters and consumers get down to the business of fixing definite quotas for the present crop year, the short crops in Canada and the United States will be a big factor.

The initial United States quota for the first crop year of the wheat agreement, 1933-34, was fixed at 84,000,000 bushels. Subsequently it was reduced to 47,000,000. It is expected the United States quota for 1934-35 will not exceed 10,000,000 bushels.

MAY BE INCREASED

Canada's quota, however, is expected to be substantially increased as envisaged when the agreement was signed. In the last crop year it was 200,000,000 bushels. In the present crop year it may run as high as 270,000,000, which, in view of her short crop, will go a long way towards solving the long-vexing carry-over problem.

On the other hand, European countries are continuing their national wheat production programmes. Wheat acreage in England is 6 per cent higher than in 1933, and in 1933 it was 28 per cent higher than ten years previously. In Scotland the present wheat acreage is 19 per cent higher than last year; 50 per cent higher last year than the year before.

ACREAGE IN IRELAND

In Northern Ireland, the 1934 wheat acreage was 50 per cent over 1933, when it was already double the production of 1932. The Irish Free State had an increase of 138 per cent between 1932 and 1933, and a further increase of 80 per cent in 1934.

Owing to the development of the poultry industry, however, the ratio of imports to consumption in the British Isles is about the same as before the war. The United Kingdom still produces only about one-fifth of the wheat she consumes.

The Argentine, as usual, will be a stumbling block when new quotas are considered. After a figure of 550,000,000 bushels had been estimated as the world demand for the last crop year, the Argentine early complained that her quota of 110,000,000 bushels was inadequate. Her crop was considerably larger than estimated, so consequently she demanded a bigger quota.

EXCEEDED HER QUOTA

The export minimum price scheme drafted at Rome last Easter fell to the ground largely by reason of Argentine opposition. Despite quota limitations, the Argentine continued to export. Her exports at the end of the crop year, July 31, actually exceeded her quota allowance by some 40,000,000 bushels, and continued heavy shipments at the start of the new season led to postponement until the coming meeting of decision on 1934-35 quotas.

In view of such contingencies, the new export quota limitations will be made considerably more flexible. "Reserves" will be set aside, to be applied to countries in need of a bit bigger quota, and allotments will be made quarterly under the present plans.

AUSTRALIA'S POSITION

From the point of view of satisfying the principle producers, however, the position is much brighter than only three months ago. For all practical purposes the U.S. and Russia are temporarily out of the export market. The Australian crop will be short. A figure of 150,000,000 bushels has already been suggested for the Argentina, nearly a 50 per cent increase, and this could comfortably be managed, although Argentina likely will ask for somewhat more than this, inasmuch as she has shipped roughly 50,000,000 bushels already since the start of the crop year.

What Today Means

"SCORPIO

If November 16 is your birthday, the best hours for you on this date are from 9:15 to 11:15 a.m., from 2:15 to 4:15 p.m. and from 8:15 to 10:15 p.m. The danger periods are from 7:15 to 9:15 a.m., from 11:15 a.m. to 1:15 p.m. and from 10:15 p.m. until midnight.

Any flagrant disregard of rules or regulations, in offices or factories, will probably be discovered, and the penalty for any violation may be severe. Watch out for a person with trouble-making proclivities. Use the greatest amount of discretion regarding what you say within hearing distance of this party. Discussing financial problems might require definite statements and figures, for guesswork or approximation will likely be unsatisfactory and prevent a solution being found. Rather conservative influences will dominate commercial affairs on this date, so care should be exercised not to exaggerate in making any form of presentation. The wise host or hostess will use some form of originality which will reflect to some degree their personality, in planning their entertainment, if they wish to do something that will vary from the commonplace type of hospitality. Married and engaged couples, as well as those seeking matrimonial bonds, will display good judgment if they avoid controversial subjects on this November 16.

If a woman and November 16 is your birthday, look forward to seeing or hearing from one that is very near and dear to you. Be careful your love for adventure and the picturesque things of life does not cause you to give too much credence to the tales of some prototypes of Baron Munchausen who may be among your acquaintances. You might find it lucrative to write stories of a highly imaginative or romantic nature. You should be eminently qualified to act as hostess in a tearoom, or receptionist in a professional office. A domestic career, with a congenial husband adoring children, might provide everything you could desire.

The child born on November 16, generally when it reaches it teens, proves to be a continual source of joy to its parents. Normal, as a rule, in every respect, it is able to face life without any handicaps.

If a man and November 16 is your natal day, you probably have the spirit of a rover and the imagination of a Jules Verne, combined with the practical sense of a financier. Writing, composing, inventing, educational, legal and scientific work are open to one of your versatility. Marriage is advocated for one of your disposition.

An Irishman had been thrown over a fence by an enraged bull. He had just recovered when he noticed the bull pawing the ground and furiously tossing his head.

"If it wasn't for your bowing and scraping," said Mike, "I'd just think yer threw me over on purpose."

News Series of Stories to Be Started Sunday

COMMENCING Sunday, The Daily Colonist will publish a series of the world's best stories in condensed form. A new story will appear in the magazine section each Sunday and each story will be a complete novel of the original book. The series includes "Graustark," "The Trail of the Lonesome Pine," "Brewster's Millions," "Ben Hur," "Janice Meredith," "The Circular Staircase" and others equally well known. Sunday's story will be "To Have and to Hold."

CASTS DOUBT ON NEW VIRUS

Medical Men Disbelieve Professor Von Brehmer's Cancer Treatment

BERLIN (UP).—Many notable scientists, as well as official circles, have expressed their disbelief in Professor Wilhelm von Brehmer's announced discovery of the cancer virus, the authenticity of which is being exhaustively tested by the Government.

The professor, head of the laboratory of the Biological Institute at Dahlem, startled the scientific world by the announcement that he had succeeded in isolating a micro-organism, designated by him as "Syphonospora polymorpha," which was to be regarded as the cause of cancer.

MICRO-ORGANISM

This micro-organism, according to Von Brehmer, has been overlooked hitherto because it was inseparable from the red blood particles to which it clung. He claimed, however, to have developed an injection by means of which the "Syphonosphora" was made to abandon the blood particles and to circulate in the blood, thus becoming accessible to agencies destroying it.

Thus, the injection proposed by Professor von Brehmer might, in the first place, serve as a means to diagnose cancer at a very early stage. People in whose blood the micro-organism is detected are, according to von Brehmer, already affected by cancer even though they may not suffer from any visible symptoms. Further injections of the same nature as that which helped to establish the cancer diagnosis served, along with a special diet, also to effect and aid in the treatment of cancer, Professor von Brehmer has declared.

EXPERTS SKEPTICAL

Although von Brehmer claimed to have aided cancer in sixty cases by means of his method, most recognized cancer experts thus far expressed their skepticism with regard to the discovery.

Thus, Professor Victor Schilling, of Berlin, who has examined von Brehmer's methods, declared at a medical congress at Frankfort that, in his opinion, the micro-organism discovered by von Brehmer was merely a harmless acolyte of cancer growths but by no means their cause.

A similar view has been expressed by Professor Klein, head of the biological laboratory of the I. G. Farben concern at Ludwigshafen.

Professor Reiter, head of the Reich Health Bureau, severely criticized von Brehmer's methods from the bacteriological point of view.

He accused von Brehmer of carelessness in isolating the micro-organism designated by him as "Syphonosphora polymorpha."

In view of this adverse criticism, the Government officially issued a warning against putting faith in the new treatment before renewed and thorough testing.

The train was racing along at sixty miles an hour, and Robinson was dozing in a corner of his compartment when he was disturbed by a fellow-passenger rushing along the corridor.

"Excuse me," gasped the excited individual, "but is your wife a rather stout woman wearing a brown costume and a red hat?"

"Yes," replied the astonished Robinson. "What's all the excitement about?"

"Excitement!" exclaimed the other. "The excitement is that she's just fallen out of the train."

"Heavens!" shrieked Robinson, "don't stand there doing nothing. Pull the communicattion cord. She's got the tickets."

Fence No Obstacle to Sweden's King

The agile photographer snapped the ever-youthful King Gustav of Sweden as he clambered through a fence on the estate of Drottningham Castle, in Sweden, during a day's shooting trip. As soon as he realized he had been photographed, the King jokingly remarked: "You have succeeded in taking a very good and original photograph." Countess Folke Bernadotte is watching the King get through.

MERCURY BAN IS WAR MOVE

By C. T. HALLINAN
United Press Staff Correspondent.

LONDON (UP).—Mussolini's sudden decree prohibiting the export of mercury—a war-time necessity for the manufacture of high explosives—brings to a climax the undercover struggle which has been going on for months to secure and retain adequate supplies of this metal.

As a portent of war in the offing, it seems as unmistakable as the Italian decree extending military training to boys of eight, the Polish decree conscripting the entire population, both men and women, for war-time service, and the swift and successful coup of the Germans in sweeping the Lancashire cotton mills bare of every scrap of cotton waste.

UNDERCOVER SCRAMBLE

But long before these latter manifestations appeared, London experts had spotted a Europe-wide undercover scramble for mercury as a sign that nations were girding themselves for a possible struggle.

Mercury or quicksilver, in the form of fulminate of mercury, is an absolute essential in the manufacture of high explosives, as well as in the manufacture of certain chemicals.

London is the principal world market for quicksilver, chief supplies of which come from Italy—about 33,000 flasks, of seventy-six pounds each, in 1933—and from Spain, about 42,000 flasks, in 1933. Italy furnishes about 30 per cent of world output, and Spain about 45 per cent; Italian production ranging from a peak of 55,000 flasks, in 1929, to as 18,000 flasks, in 1933 (her exports in 1933 were partly from accumulated stocks), while Spanish production has ranged between 72,400 flasks, in 1927, to about 33,000 flasks, in 1932.

OPERATED THROUGH CARTEL

Since October, 1928, both Spain and Italy have been marketing their output through a cartel, the "Mercurio Europeo," whose London agents are the firm of Roura & Forgas, with the firm of N. M. Rothschilds as the biggest representative of the world buyers. It is often said that 80 per cent of London's business goes through the House of Rothschilds—for many years down to 1921 they were actually the agents for the Spanish Government in marketing quicksilver.

But the sudden decree placing an embargo upon Italian exports—Italy usually gets from $2,000,000 to $4,000,000 a year from her export sales of quicksilver—has plunged the London market into great excitement, for it has brought the war-time aspect of the metal into high relief.

EARTH TREMOR IN VANCOUVER REPORTED

VANCOUVER, Nov. 15 (CP).—Vancouver residents in various sections of the city reported feeling what they believed was an earth tremor early today. The disturbance was particularly noticeable in the west end, where one woman said she was awakened by the violent shaking of the house.

The quake report was not verified here.

VANCOUVER SHIPPING

VANCOUVER, Nov. 15.—Three ships arrived overnight from deep-sea lanes to the Canadian Transport Company, Ltd. They were: Ms. Lycia, with sugar and general from the West Indies; Ms. King James, from Montreal with full cargo, to load outward for Australia, and Ss. Anglo-Australian, in ballast, to load for United Kingdom.

Other ships in overnight were: Ms. Hollywood, from South American East coast ports, to Kingsley Navigation Co., Ltd.; Ms. Buenos Aires, of the regular European service of Johnson Line of Sweden; German Ms. Seattle, of the Hamburg American Line, and Ss. Atlanta City, of the Isthmian Line, for the United Kingdom.

CITY BANK CLEARINGS

Bank clearings in Victoria for the week ending yesterday totaled $1,382,247, compared with $1,215,560 for the corresponding week last year.

ANCIENT ROMAN ROAD REBUILT

Was First Constructed About 312 B.C.—Work to Cost 4,000,000 Lire

ROME (UP).—An ancient Roman road, in the Alban Hills, that was in use before the Via Appia and the earlier Via Latina were built, will be reopened within a few months, the Government recently announced. The road was built between 312 and 297 B.C., and only fell into disuse and was abandoned when stage coaches went out of existence.

The road, one of the earliest, is of great historical importance since it originally led from Castrimonium, the modern Marino, to the famous glen where the Lucus Ferentinae, meeting place of the Latin League, after the destruction of Alba, was situated.

NEARLY REBUILT

Its reopening was decided and planned by the Provincial Administration of Rome and will involve an expenditure of four million lire. Most of it is now being rebuilt and extensive engineering works are required.

Traces of this road survived the wear and tear of centuries, but most of it had disappeared. It was covered by trees and dense undergrowth above the lakes of Albano and Nemi. On open ground, the road was replaced by cattle paths.

The original road, in the times of the Romans after crossing the forests on the hills above the lakes, reached the Volscian town of Velitrae, the modern Velletri. It was connected with the Via Triumphalis, which led to the summit of Monte Cavo—the Alban mountain of where the temple of Jupiter Latiaris was siutated.

MOUNTAIN FOR SACRIFICES

It will be recalled that it was on this mountain that the victorious Roman generals went to offer sacrifices after their triumphs.

Like many other Roman roads, it continued to be used until less than a hundred years ago, as it afforded a short cut for the stage coaches between Rome and Naples and was preferred to the Appian Way. It was known as the "corriera di Napoli," or Naples highroad, although, as a matter of fact, it was only a small portion of that highway and not longer than eleven miles.

Quickly Extinguished

TOULON, France, Nov. 15 (AP).—Fire aboard the aircraft-carrier Bearn, in port here for repairs, was quickly extinguished, yesterday, by firemen who averted serious damage to the vessel.

KEEPS teeth CLEAN

WRIGLEY'S JUICY FRUIT CHEWING GUM

A GREAT BEAUTY AID

Copyright, Wrigley's, 1934

Cheer up!

GET RID OF YOUR COLD ...take Sal Hepatica

•Doctors agree that the first thing to do for a cold is to cleanse your intestines of the accumulated wastes that poison your system ... sap your strength ... let your cold hang on.

Sal Hepatica gently—*more quickly*—flushes away all poisonous wastes from your intestinal tract. Your resistance is built up ... you start right away to fight that cold. It is amazing then to note how quickly you feel better.

Sal Hepatica is a gentle mineral salt laxative—easy and pleasant to take—endorsed by doctors the world over. Get a bottle today at any drug store.

SAL HEPATICA
The Mineral Salt Laxative
Made in Canada

New Low Price, $4.00

This advertisement is not published or displayed by the Liquor Control Board or by the Government of British Columbia

STORY TELLING By GLUYAS WILLIAMS

2 Days Left of B.C. Electric's Big Gas and Electrical SALE!

INDIRECT LAMPS, complete with fluted shades, $9.95

BED-END LAMPS, complete with shades, regular $1.65. Sale ... 89¢

GAS FIRES, clearance; $1.00 down ... $14.50 up

8-TUBE CABINET RADIO. Reduced to ... $79.95

WASHER, IRONER and WRINGER, all for ... $119.50

ALL GAS and ELECTRIC RANGES for $5.00 DOWN

GURNEY CABINET ELECTRIC RANGE, regular $90.00. Sale ... $75.00

MOFFAT CABINET GAS RANGE, automatic heat control, closed top, insulated oven, etc. Regular $109.50. Sale ... $79.50

BUFFET ELECTRIC RANGES. Special ... $65.00

GURNEY COMBINATION COAL and GAS RANGE for ... $114.75

ROYAL SPECIAL CLEANERS, with all attachments, regular $43.50. Sale ... $29.50

ROYALETTE HAND CLEANERS
50¢ DOWN, $1.00 MONTH

PORTABLE ELECTRIC HEATERS. Regular $4.45. Sale ... $2.95

1 Only, KELVINATOR REFRIGERATOR, regular $189. Special ... $169.00

1 Only, DE LUXE KELVINATOR, regular $288.00. Special ... $259.00

CULINAIRE and HAMILTON-BEACH MIXERS
$1.00 DOWN, $1.50 MONTH

USED RADIOS, thoroughly reconditioned, from $15.00

USED ELECTRIC RANGES, from ... $20.00

USED WASHERS, from ... $8.50

USED GAS RANGES, from ... $10.00

USED ELECTRIC CLEANERS, from ... $7.50

ELECTRIC IRONS
Westinghouse 6-lb. Automatic Iron and Cord, regular $8.75; Handy Clothes Line and Reel, regular 55c; and six dozen Hercules Clothes Pins, regular 30c. All for
$8.76

COFFEE MAKERS
4-Cup Java Coffee Makers
$2.99
6-Cup Java Coffee Makers.
$3.49
Electric Stoves, all sizes, for these Coffee Makers
$2.19

ELECTRIC IRONS
Canadian-Made Electric Iron, complete with cord. Best quality. Fully guaranteed. Special
$1.98

TIE PRESSERS
24 ONLY
Westinghouse Electric Tie Presses; regularly sold for $1.35. Special
95c

TOASTERS
Turnover Toasters. Canadian made, chromium plated, fully guaranteed
$1.98

ELECTRIC CLOCKS
Electric Alarm Clocks, regularly sold for $4.50. Special price
$3.49

ELECTRIC WAFFLE IRON
Chromium-plated, full-size Electric Waffle Iron with heat indicator and drip ring, regular $7.95
$6.96

ELECTRIC IRON
Canadian-Made 6-lb. Electric Iron complete with cord, regular $2.95; three dozen Hercules Clothes Pins, regular 15c. Both for
$1.99

TOASTER SET
Hotpoint Turnover Toaster, regular $4.40; Oversize Oblong Bread Board, regular 50c. Both for
$4.41

LIGHTERS
Cigar Lighters and Cigarette Lighters, electric, self-lighting
$1.29

SANDWICH TOASTER
Sandwich Toaster and Grill, toasts two sandwiches or forms double grill, complete with cord, regular $2.95; Oversize Oblong Bread Board, regular 50c. Both for
$2.49

DE LUXE IRON SET
Hotpoint F-25 6-lb. De Luxe Iron and Swivel Cord, regular $5.70; 1 Handy Junior Kitchen Clothes Line and Reel, regular 55c. Both for
$5.71

TOASTER SET
Canadian-Made chromium-plated Turnover Toaster, regular $2.95; Oversize Oblong Bread Board, regular 50c. Both for
$1.99

SANDWICH TOASTER
Sandwich Toasters, 50 only, fine quality electric Sandwich Toasters and Combination Grill. Specially bought for this sale. Special price
$2.48

Easy Terms Apply on All Purchases . . . Why Not Supply Your Electrical Needs NOW and SAVE?

1501 DOUGLAS STREET B.C. ELECTRIC PHONE G 7121

"HEADQUARTERS FOR ELECTRICAL AND GAS APPLIANCES"

DOMINION

Starts Today
(Friday) for Three Days Only

IF . . . You ever were a kid.
. . . You ever loved a kid.
You'll want to take Bill Peck right into your heart! It's a grand thrill for all!

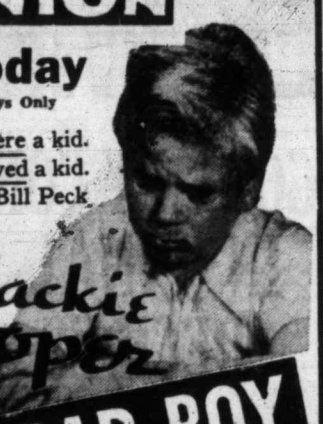

Jackie Cooper in PECK'S BAD BOY

A Fox Picture Success
with
Thomas Meighan
JACKIE SEARL • O. P. HEGGIE
DOROTHY PETERSON
• It Thrills the Heart and Mists the Eyes!

10c Till 2 · 15c 2-5 · 25c 5 On

ADDED FEATURE
The Laughing Lowdown on a Couple of Hollywood Upstarts!

"365 Nights in Hollywood"
With
JAMES DUNN
ALICE FAYE
MITCHELL and DURANT

Coming Friday, November 23, for One Entire Week:
RICHARD TAUBER in "THINE IS MY HEART"
The Life, Love and Music of the Immortal Schubert

CAPITOL
STARTS
SATURDAY

IT'S THE GRANDEST THRILL ON THE SCREEN
—when Clark takes Joan in his arms!

Joan CRAWFORD
Clark GABLE
in CHAINED

ON OUR STAGE!
Four Times Daily
FRANCES ARBELLA
and
JOHN TEO
The Marvel Talking Parrot
Direct From Ripley's Chicago World's Fair
The Eighth Wonder of the World in a New Surprise Entertainment
—AND—
CHARLIE CHASE COMEDY
"YOU SAID A HATFUL"

LAST TIMES TODAY
ROBT. MONTGOMERY IN "HIDE-OUT"
—AND—
JEAN PARKER in "HAVE A HEART"
With James Dunn

EMPIRE THEATRE
VICTORIA OPERATIC SOCIETY
Presents
"A Country Girl"
By Lionel Monckton
Tonight and Saturday
at 8:15 o'Clock
Prices: 55¢, 80¢, $1.05; Loges, $1.60
Singing, Dancing, Comedy — Devonshire Simplicity
Oriental Splendor

The NEW PLAYHOUSE
NOW SHOWING
CLIVE BROOK
DIANA WYNYARD
In
"LET'S TRY AGAIN"
ALSO
NANCY CARROLL
OTTO KRUGER
In
"Springtime for Henry"
COMING
NORMA SHEARER in "RIPTIDE"
Prices (Except Saturday)
12-2 10c 2-5 15c 5-11 20c

He was eventually traced to a town in the provinces and was actually arrested while performing on the stage of the local music-hall. —Weekly Paper.

Caught in the act, so to speak.

MATS. 1-5 10c | **Columbia** FRI., SAT. | EVES. 5-11 15c

JOAN BLONDELL
DICK POWELL
In
"Convention City"
—ADDED—
"16 FATHOMS DEEP"
With CREIGHTON CHANEY
—ALSO SERIAL—
BUCK JONES
In "RED RIDER"

MARRIED IN HAMILTON

HAMILTON, Bermuda, Nov. 15 (CP).—The marriage of Lieutenant-Commander M. G. Goodenough, of the Royal Navy, and Miss Nancy Slater, daughter of Sir Ransford Slater, former Governor of Jamaica, took place here, Wednesday, in the Cathedral Church of the Holy Trinity.

FIX OVERTIME AT CHRISTMAS

Industrial Relations Board Passes Two Regulations and One Order

Two regulations under the Hours of Work Act, regarding Christmas trade, and a supplementary wage order under the Male Minimum Wage Act, were announced by the British Columbia Industrial Relations Board, yesterday, concurrently with publication of the orders in The British Columbia Gazette. The decisions follow the board meeting, in Vancouver, last week.

A temporary retail regulation provides that between November 19 and December 31, employees in that division of the mercantile industry connected with mail order, shipping or delivery branches, may work more than eight hours a day to cope with the seasonal rush, and up to forty-eight hours a week. It is provided, also, that during the week ending December 22, the forty-eight-hour weekly total may be exceeded.

OVERTIME PERIODS

The second regulation applies to the mercantile industry as a whole, and provides that, in order to meet the requirements of Christmas shopping, employees may work eleven hours a day on December 21, December 22 and December 24.

The supplementary wage order provides that overtime worked by male employees under the second regulation shall be paid for on a pro rata hourly basis, in compliance with existing orders of the board for overtime work in the mercantile industry. Female workers are already covered in this regard by statute.

Adam Bell, chairman of the board, said he regretted the necessity for overtime work, but under present conditions, it could not be avoided during the Christmas rush period.

NO BRITISH TROOPS GOING TO SAAR

Continued from Page 1

He added that Mr. Knox, who has one of the most difficult jobs in Europe in maintaining order between the various factions, is being guarded but he reiterated the recent statement of Sir John Simon, Foreign Secretary, that the use of British troops is not contemplated.

MORAL OBLIGATION?

In the House of Commons, Geoffrey le Mander, Liberal, asked the Government whether there was not a strong moral obligation on Britain to support French troops in every way, should French troops be sent on request. The latter would be acting, to some extent, as British representatives and League Council representatives, he said.

"There has never been any question of British troops assisting in the maintenance of order in the Saar," replied Captain Anthony, Lord Privy Seal.

NO LONGER POSIBLE

PARIS, Nov. 15 (AP).—Pierre Laval, Foreign Minister, said today the settlement of the troubled problem of the Saar Basin territory by direct negotiations between France and Germany was no longer possible.

"France must act within the League of Nations," he told the foreign affairs committee of the Chamber of Deputies, indicating that France would demand strict adherence to the terms of the Versailles Treaty requiring that Germany pay for the mines in the territory if the inhabitants of the Saar vote to rejoin Germany in the plebiscite to be conducted in January.

The Foreign Minister, who formerly favored face-to-face talks with Reichsfuehrer Adolf Hitler, declared: "The hour for direct conversations is past."

The French Cabinet today unanimously approved the plan of sending French troops into the Saar Basin territory if the League of Nations governing commission demands their services.

Pierre Laval, Foreign Minister, reviewed the Saar discussion at Geneva and Paris, and said France refused to dodge the responsibility placed on her by the League Council. He said France was hopeful there would be no necessity of intervention and that the Saar plebiscite in January would be conducted with the greatest calm.

COMMITTEE RULES

GENEVA, Nov. 15 (AP). — The Saar committee of the council of the League of Nations ruled today that the Saar Basin territory will pass to the sovereignty of the League of Nations, should the population of the Saar vote in January to continue the existing League control.

It was understood a report drawn up on the juridicial aspects of the territory, in case the population votes in favor of League control rather than to pass to French sovereignty or return to Germany, will indicate that a vote in favor of the League would change the sovereignty of the territory to the League of Nations.

The League of Nations today received a petition from the "Common Front," a Socialist organization, claiming that 10,000 dead men are listed as voters for the plebiscite. The petition points out the danger of persons holding voting cards issued to men who are dead casting illegal ballots.

The "Common Front" said there was a justification for 90,000 protests of names on the voting lists.

Bishop Refuses to Resign

When Reichbishop Ludwig Mueller (left) was appointed head of German Protestantism, he was pictured in a happy mood with Dr. August Jaeger, his administrator. Since the appointment, Reichbishop Mueller has had extreme difficulty with both the clergy and the laity in accomplishing his purpose of uniting all the Protestant churches of the land. The situation met a climax when Fuehrer Hitler refused to grant Mueller an audience, claiming a "toothache." This indicated a disapproval of Mueller's methods of using force in nationalizing the church, according to observers. Dr. Jaeger's resignation came shortly after. Ludwig Mueller continues as chief primate, but his programme has been considerably curtailed, now that he has been bereft of Hitler's support.

Anglican Young People

ST. MARY'S

St. Mary's A.Y.P.A. held an enjoyable musicale on Wednesday evening, when Mr. F. T. C. Wickett gave an interesting talk on "The History of Some of the Older Church Hymns." Community singing was enjoyed and Ronald Holtum played a cornet solo. It is hoped quite a large crowd will attend the bridge drive on Wednesday evening, November 20, at 8 o'clock, in St. Mary's Hall.

LANGFORD, COLWOOD

The Langford and Colwood branches of the A.Y.P.A. will hold a dance at The Wishing Well, Island Highway, this evening, and members of A.Y.P.A. branches in Victoria and surrounding districts have been invited. Refreshments will be served and there will be novelty dances. The party will commence at 9 p.m.

CHEMAINUS SALE OF WORK

The annual sale at St. Michael and All Angels Church, Chemainus, will this year realize for the society nearly $300. The general arrangements were in the hands of the president, Mrs. W. Porter. The sale of work was in charge of Mrs. Rice, Mrs. Jackson and Mrs. Aitken; home cooking, Mrs. Knight and Mrs. Street; novelty stall, Mrs. Work, Mrs. Underwood and Mrs. Neale; and tea tickets, Mrs. S. Taylor. Assisting with the tea were Mrs. Allester, Mrs. Stubbs and Mrs. F. Clarke. The Talent Club held a sale of home-made candy, those assisting being Miss E. Fraser, Mrs. Sandiland and Miss C. Fraser. Some beautiful chrysanthemums, kindly donated by Mrs. R. Smith, were much admired and found ready sale.

● He said to me—I've tried many whiskies and found them wanting..

● I said to him—then the one you're wanting is Johnnie Walker..!

This advertisement is not published or displayed by the Liquor Control Board or by the Government of British Columbia.

Langford

Mrs. Dugald Pyke has left for Montreal, where she will spend the Winter. Mrs. Doris T. Brock, her daughter, accompanied her as far as Vancouver and has now returned to her home, "Twin Oaks," Goldstream Road.

• • •

A "bandaging bee" will be held in the Institute Hall on Monday at 2:30 o'clock. Materials suitable for the purpose will be gladly accepted. The bandages will be for use in the schools and for the Esquimalt Rural Nursing Service.

• • •

The ninth annual silver Armistice tea was held recently at "The Gowans," the home of Mr. and Mrs. A. G. Mackie. There was a very good attendance. Sergeant-Major Mackie, D.C.M., addressed the guests during the afternoon. A musical programme was very much enjoyed and the artists were Mrs. A. F. Bayles, Mrs. Deane Freeman, Mrs. A. N. Brown, Mrs. F. H. Staverman, Miss Elizabeth Welch, Messrs. C. Hartshorne, S. L. Hughes and H. Merry.

• • •

Mr. and Mrs. M. Wade and Mrs. K. Blades and her son and daughter have arrived from Leeds, England, and are now in residence at "Connemara," Island Highway.

Argentina may compel millers to package all flours in sacks made from Argentine cotton.

Social and Personal

Party for Bride-to-Be

Mrs. B. See entertained at a delightful miscellaneous shower on Wednesday evening at her home on Constance Avenue, in honor of Miss Jean Hansen, whose marriage to Mr. Laurence Kerridge will take place on December 1. Miss Hansen was the recipient of many lovely gifts which were presented to her in a box prettily decorated with pink and white crepe paper. During evening three tables of court whist were in play, Mrs. G. Woodford being winner of the first prize, while Mrs. J. Denyer won the second prize. Supper was served from the three card tables, each being covered with a pretty lace cloth and centred with a bowl of bronze chrysanthemums. Mrs. See's guests were: Mrs. N. Patterson, Mrs. A. Parkinson, Mrs. J. Watt, Mrs. J. Davidson, Mrs. G. Woodford, Mrs. J. Denyer, Mrs. K. Twaites, Mrs. R. Nicol, Miss Hazel Hansen and Miss Joan Ash.

• • •

Visitor Leaves

Mr. James Woolison, who has been visiting his parents, Major and Mrs. H. H. Woolison, Heywood Avenue, for the past few weeks, has left for the Mainland en route to his home at Fort Smith.

• • •

At Empress Hotel

Mrs. J. Glaspie, of Port Alberni, has taken up residence at the Empress Hotel for the Winter months.

Millions of Germs Slaughtered in Action!

Instead of rushing through to the stomach the healing ingredients of Dr. Wood's Norway Pine Syrup slowly ooze through the inflamed membranes, loosen the germ-laden phlegm and clear the bronchial tubes. Relief from cough, colds, bronchitis, comes pleasantly, to the affected parts. For children as well as adults.

Dr. Wood's NORWAY PINE SYRUP

STRIKES at the ROOT of COLDS and COUGHS

At the Theatres

HUMAN DRAMA IS NOW AT DOMINION

"Peck's Bad Boy" Stars Jackie Cooper — Jackie Searl and Thomas Meighan in Cast

The Fox Film presentation of "Peck's Bad Boy," which will be seen at the Dominion Theatre, beginning today, was acclaimed by Hollywood critics at its preview showings as a "new film classic" and "a vital human document for every man and woman."

That brilliant and appealing young player, Jackie Cooper, is the star of this human film story. Jackie is seen as a fine two-fisted boy who is nearly crowded out of his father's life and affections through the plotting of an unprincipled aunt and her no less unprincipled son.

In addition to Jackie Cooper, a number of notable players have been assembled for the picture. Thomas Meighan returns to the screen after a two years' retirement to play Jackie's father. Young Jackie Searl has an important role as Bill Peck's own especial demon. As his scheming mother, Dorothy Peterson contributes a performance that has already drawn "raves" from previewers, and that fine actor, O. P. Heggie, is also in the cast.

CRAWFORD AND GABLE AT CAPITOL TOMORROW

Joan Crawford and Clark Gable were mutual aids when "Chained," the new Metro-Goldwyn-Mayer picture, which opens tomorrow at the Capitol Theatre, was in production in Hollywood.

Joan is an excellent swimmer and Clark is an expert horseman. Both sports were required for scenes in the new picture. So each set about teaching the other their respective specialty.

Otto Kruger is also seen in this film. Clarence Brown, popular director, is responsible for the production.

AMUSEMENTS

On The Stage

Empire—"A Country Girl."

On The Screen

Capitol—Robert Montgomery in "Hide-Out."

Columbia—"Convention City," featuring Joan Blondell.

Dominion—Jackie Cooper in "Peck's Bad Boy."

Playhouse—"Let's Try Again," starring Clive Brook.

PLAYHOUSE THEATRE Diana Wynyard, the RKO-Radio star who is appearing with Clive Brook in "Let's Try Again" at the Playhouse Theatre, wore a smart yet simple tailored coat as she shopped on Hollywood Boulevard recently. The most distinctive features of this model of black twill were enormous pointed revers, faced with white pique, and a wide buckled belt which was forn above the natural waistline.

COLUMBIA THEATRE Prominently framed in Dick Powell's Hollywood home is the first money he ever earned as a musician. It is a well-worn dollar bill and represents a full night's tooting on a saxaphone when Dick was but fourteen years old. Dick is now one of the members of the all-star cast in the First National comedy, "Convention City," which is now showing at the Columbia Theatre.

HER CHILD'S SCREAM!

NOTHING strikes such terror into a mother's heart as the scream of her child. Instantly she has a mental picture of pain—perhaps serious injury. Her first thought is—where is the Zam-Buk. But what if the supply has been used up and not replenished? Think of her feeling of chagrin, despair, of downright fear.

Every mother knows that grand herbal healer—Zam-Buk—knows its great value in cases of burns, scalds, cuts, bruises, etc. As such accidents *will* happen and always without a moment's warning every wise mother keeps a box of Zam-Buk handy for emergency use.

Zam-Buk is not only an ever-ready first-aid for the skin but it performs the three-fold functions of keeping out disease, soothing pain, and healing damaged tissues quickly and cleanly. No cheap fatty or mineral ointment can ever take the place of this unique herbal Zam-Buk. Renew your supply at once.

Highly successful for eczema, pimples, psoriasis, ringworm, piles, ulcers, boils, abscesses, poisoned wounds, etc. Zam-Buk is 50c. box, all druggists. Zam-Buk Soap, 25c.

Zam-Buk
MOTHER'S BEST FRIEND

The Salesman That Is Always Welcome

The wise housewife turns to the Classified Section of The Colonist every day . . . she knows that there she will find the values she is looking for, whether it is in rentals, used furniture or the man for those odd jobs.

Phone E 4114

Colonist Want Ads

Open 8 A.M. to 10 P.M.

The investment of a few cents brings your message before hundreds who are looking for the article or service you have to offer. Just phone, a clerk will help you word your ad. Remember . . . Colonist Want Ads bring results.

THE DAILY COLONIST
CLASSIFIED AD DEPARTMENT
Phone E 4114 — Phone E 4115

LEAFS, DETROIT AND CHICAGO HOCKEY WINNERS

Referee's Choice Upsets Thistles; Match Called Off

Selection of Arbiter for Tomorrow's Football Fixture Against Victoria City Forces Officials to Postpone Game—Wests and Esquimalt Switched to Enclosure

Dissatisfied with the selection of Dave Swan as referee, Saanich Thistles, league - leading soccer eleven, will not play their scheduled match tomorrow with Victoria City. According to authentic information received yesterday evening from the Thistles' camp, the club management has filed a written complaint with the Victoria committee of the British Columbia Football Commission to this effect.

Officials of the Victoria City Club are quite perturbed over the situation and yesterday evening one officer stated that his club would claim the points by default. In the meantime, members of the local committee, in charge of affairs here for the commission, refused to make any settlement.

Questioned at Vancouver yesterday evening about the cancellation of the Thistles-Victoria City match, J. M. Richardson, commission secretary, said he knew nothing about the situation and stated that any action taken must have been by the Victoria committee.

With the Victoria City-Thistles game wiped off the slate for tomorrow afternoon, Victoria West and Esquimalt will meet at the Royal Athletic Park, at 2:30 o'clock, with R. Alcock in charge. This will be the only senior match carded.

In the Second Division, Victoria West and Esquimalt will meet at Heywood Avenue, instead of Beacon Hill upper ground, as previously scheduled. D. McMillan will handle the whistel. The kick-off is scheduled for 2:30 o'clock.

On Sunday Victoria City Second Division will journey to James Island to meet the Islanders on their home ground. The match is billed to start at 2 o'clock, with W. J. Cull as referee.

GENE SARAZEN PACE-SETTER AT MELBOURNE

Stocky American Pro Leading Field in Open Tourney in Australia

MELBOURNE, Australia, Nov. 15 (AP).—Paced by stocky Gene Sarazen, visiting United States professionals monopolized the first round, today, in the seventy-two-hole Melbourne Centenary open golf championship. The veteran Sarazen clipped five strokes off par over the 6,504-yard Metropolitan course for a 69 and a one-stroke lead over his closest pursuers in the chase for the first prize of $5,000. A six-foot put on the seventeenth green that hit the back of the cup and hung there stubbornly, deprived Sarazen of a tie for the 74-par course record of 68.

GENE SARAZEN

A stroke off the pace was "Light Horse" Harry Cooper, of Chicago, and Joe Ezar, an unattached invader from the United States. Joe Kirkwood, New York, was tied for third place with Ed Naismith, of State of Victoria, with 71, while Leo Diegel, Philadelphia; Jimmy Thomson, Los Angeles; and V. S. Richardson, Australia, were involved in a triple-tie at 72.

LAFFOON WELL UP

Young Ky Laffoon, Denver, stood alone at 73, while three of his teammates, Craig Wood, Denny Shute, former British champion, and Paul Runyan, American pro-titlist, were tied at 74.

The amateur threat was led by Jack McLean, the Scottish-Irish champion, who carded a first round 75. Hon. Michael Scott, British amateur champion in 1933, returned an 81. Leslie Garnett, of England, shot 76, while T. A. Bourne, also of England, carded 79.

FRENCH TEAM HEADS FIELD

Letourner and Debaets Maintain First Place in Chicago Race

CHICAGO, Nov. 15 (AP). — The Franco-Belgian team of Letourner and Gerard Debaets maintained their point lead over the Italian entry of Reboli and Martinetti tonight in Chicago's thirty-second international six-day bicycle race at the Stadium. The "Red Devils" and the Italian combination were tied in miles and laps, but the former had a margin of 220 points to 177. Each team had ridden 1,584 miles, 9 laps. The early leaders, Schaller and Thomas, were in third place one lap back of the leaders. The standing, ninety-sixth hour:

	M.	L.	Pt.
Letourner-Debaets	1,584	9	220
Reboli-Martinetti	1,584	9	177
Schaller-Thomas	1,584	8	181
Yates-Wagner	1,584	7	169
Sheehan-Dempsey	1,584	6	135
Wissell-Grimm	1,584	5	178
Rodak-Ritter	1,594	5	166
Garrison-Deul'erg	1,584	4	159
McNamara-Lands	1,584	3	207
Rodman-Cohen	1,584	1	150
Spencer-Walthour	1,583	8	143
Trieste-Rys	1,583	8	122
Lipsett-Croley	1,583	8	75

BEAU BRUMMELS

Boston University football squad turns out for grid games clad in flaming red jerseys and socks, gold silk trousers and jet black, polished football boots. Specially made helmets complete the ensemble.

Rangers Get New Wingman for Line

Famed for years as the highest scoring forward line in the league, the Cook-Boucher-Cook, of the New York Rangers line, has been broken. Bill Cook drops back to defence and Cecil Dillon takes his rightwing berth. Here is the new trio, Dillon, Frank Boucher and Bun Cook, in action.

Frank Calder Has Bossed Puck Loop For Twenty Years

MONTREAL, Nov. 15 (CP).—Twenty years ago tomorrow the struggling National Hockey Association chose a Montreal newspaper man as its secretary-treasurer.

Now Frank Calder can look back upon twenty years of building up the professional game. When the National Hockey League, successor to the National Hockey Association, was formed in 1917, Calder was its first president—and he has been the only one. The old circuit has grown from four clubs to ten, of which nine are active.

Calder will be fifty-seven on Saturday.

Al Ritchie Will Travel With Pats

REGINA, Nov. 15 (CP).—When the famous Pats junior hockey team leaves Regina later in the month for a tour of the United States centres, they will have the equally famous sports coach, Al Ritchie, as mentor.

Fourteen players will make the trip. The club awaits a decision from Amateur Athletic Union, which meets in Toronto November 16, for sanction for the tour.

Margaret Jenkins Wins Schools' Soccer Title

Defeat Oaklands 3-0 in Final at Royal Athletic Park—Bill Court Turns in Great Goal-Tending Display—Stubbs Scores Two

Outplaying their lighter opponents for the greater part of the game, Margaret Jenkins School football eleven, yesterday afternoon, defeated Oaklands, 3-0, in the second division schools' soccer final played at the Royal Athletic Park. The winners led 1-0 at the rest interval, and ran in two additional markers in the final stanza to win by a 3-0 score.

Brilliant goal tending by Billy Court, Oaklands' net custodian, was the feature of the match and, but for the excellent work between the sticks by this clever goalie, the score against his club would have been much larger. Court turned in a finished exhibition, and while he let three shots get by him, his performance in the goal was almost errorless.

Len Stubbs, clever centre forward of the winners, shared the spotlight with Court, by scoring two of the three goals garnered by his school eleven. King, Jenkins' inside right, netted the other tally.

Fifteen minutes after the game got under way, Stubbs scored the only goal of the initial half when he engineered his way in close to the Oaklands goal, after the right fullback had miskicked, and beat Court with a hard drive. The goalie never had a chance with the shot.

The second half was only ten minutes old when Margaret Jenkins made it 2-0. King, inside right, was credited with the marker when he scored in an unguarded net. Court, Oaklands' net-minder, came out to save from Stubbs, and the greasy ball slipped from his hands, and King rushed in and tapped it over the line.

ADDS SECOND GOAL

Len Stubbs added his second goal and the final tally of the match, ten minutes later, when he booted the ball into the net after Court had made a sensational save by coming out and diving for the slippery ball. With Court on the ground, King slipped the ball to Stubbs and he scored with ease.

The street lights flickered their warning of approaching nightfall a few minutes later, and when the final whistle sounded shortly after, Oaklands were defending their goal.

Sammy Essler refereed, and the teams follow:

Margaret Jenkins — Greene, Twelves, Bannister, Noon, Merriman, Inglis, Dunaway, King, Stubbs, Ludbrook and Anstey.

Oaklands—Court, Jealouse, Hunter, Milne, Vowles, Carter, Switzer, McMillan, Turner, Williams and Cave.

Over 20,000 Are Registered With Amateur Unions

OTTAWA, Nov. 15 (CP).—There are 20,538 amateur athletes registered with the various branches of the Amateur Athletic Union of Canada, according to the report of W. A. Fry, of Dunnville, to the forty-seventh annual meeting, here, today.

The Central Ontario branch leads the list with 5,646 registrations. Registration in other branches follows: Quebec, 3,885; Maritime Provinces, 2,565; Alberta, 1,626; Saskatchewan, 1,203; British Columbia, 1,110; Southeastern Ontario, 1,060, and Thunder Bay, 358. No registrations were received from the Manitoba and Eastern Ontario branches.

In addition, the Alberta and Maritime branches registered 1,215 and 1,890 junior athletes, respectively.

DODGERS NOT UP FOR SALE

Rumors Denied That Brooklyn Club Is Being Disposed —Several Mentioned

NEW YORK, Nov. 15 (AP)—Brooklyn, where the Dodgers are always reported about to be sold, rises again to deny these rumors vehemently, and at the same time cast one strong vote for Louis Haines "Lew" Wentz, the Ponca City, Okla., millionaire who is dickering for the St. Louis Cardinals.

"I guess he's about the only guy who wasn't mentioned as possible purchaser of the Dodgers," sighed Bob Quinn, Brooklyn business manager, "and yet he's one of the few men with real money I actually know.

"If Wentz makes up his mind to buy a ball club, he's got the money to do it with. He'd be a great asset to baseball."

MANY RUMORS

Quinn is better acquainted with Wentz than he is with the rumored seekers after the Brooklyn franchise, who range all the way from Col. Tillinghast l'Hommedieu Huston, through a short roster of Brooklyn business men, down to the latest prospect, Sam Breadon.

"I knew Wentz when he sort of hung around the Pittsburgh club before he went out to Oklahoma to make millions in oil," Quinn said. "He's a great fan. He's certainly a great addition to big money men like Tom Yawkey, of the Red Sox, and Power Crosley, out in Cincinnati, who've livened things up a great deal."

METROPOLITAN WINS FRIENDLY BADMINTON

The Metropolitan Young People's Badminton Club defeated the Alpha Club, 9-7, in a friendly tournament played last Tuesday evening. Scores, with the Metropolitan players first mentioned, follow:

WOMEN'S DOUBLES

Miss E. White and Miss E. Waller won from Miss Hocking and Miss Tait, 15-4.

Miss E. White and Miss E. Waller won from Miss Ferguson and Miss Barlow, 15-13.

Miss M. Waller and Miss E. Clark lost to Miss Hocking and Miss Tait, 8-15.

Miss M. Waller and Miss E. Clark lost to Miss Ferguson and Miss Barlow, 12-15.

MEN'S DOUBLES

Cliff and Bates won from F. Dodsworth and K. Dodsworth, 15-7.

Cliff and Bates won from King and Beal, 15-10.

Ritchie and Bray won from F. Dodsworth and K. Dodsworth, 15-4.

Ritchie and Bray lost to King and Beal, 11-15.

MIXED DOUBLES

Miss E. White and Ritchie won from Miss Tait and F. Dodsworth, 15-6.

Miss E. White and Ritchie won from Miss Hocking and Beal, 15-10.

Miss E. Waller and Bates won from Miss Ferguson and King, 15-12.

Miss E. Waller and Bates won from Miss Hocking and Beal, 15-7.

Miss M. Waller and Bray lost to Miss Tait and F. Dodsworth, 2-15.

Miss M. Waller and Bray lost to Miss Barlow and Hoadley, 12-15.

Miss E. Clark and Cliff lost to Miss Ferguson and King, 11-15.

Miss E. Clark and Cliff lost to Miss Barlow and Hoadley, 6-15.

BELIEVE IT OR NOT • • • • • • • *By Ripley*

EXPLANATION FOR YESTERDAY'S RIPLEY CARTOON

The X Bridge—The X-shaped bridge over the Sarthe, at Mans, France, was constructed in 1897 by M. de la Noe, chief engineer. Its unusual shape was found convenient for the purpose of separating the electrical from the steam-driven street cars. But the chief reason for the strange shape of the bridge was an intended tribute to a lady of the engineer's family, bearing a name (Xenia) whose initial was an X.

Please address all queries to Cartoonist Ripley, c/o King Features, New York City, N.Y.

BILLIARDS

CITY LEAGUE

"C" SECTION

5th Regt. Sgts.' Mess		Elks Club	
Q.M.S. Elliott	108	P. Payne	150
Sgt. Hatcher	138	P. Edmonds	150
Sgt. Bowkett	96	Winter	150
R.Q.M.S. Mann.	150	Oddy	142
Total	482	Total	592

Elks Club won three games.

Pacific Club		Tillicum Club	
T. N. Armit	150	A. Smith	102
J. R. Morris	150	E. Temple	103
P. W. Bell	74	F. Henley	150
O. C. Lipsey	150	G. Reed	95
Total	524	Total	450

Pacific Club won three games.

Werber Sought By Washington

WASHINGTON, Nov. 15 (AP).—Clark Griffith, perhaps the shrewdest manipulator of purse strings in the American Baseball League, almost had to call the respiratory squad, today, for his listeners—after he had told them he was ready to spend $100,000 for a single ball player.

He saved himself the cost of an ambulance by quickly adding that the man he wanted enough to part with a hundred grand—Bill Werber, Boston Red Sox infielder—apparently wasn't for sale.

GOAL BY CONACHER IN FINAL MINUTE DECIDES 1-0 GAME

Burly Forward Blasts Puck Past Worters to Give Toronto Win Over Americans—Red Wings Trounce Rangers, 8-2—Black Hawks Nose Out Montreal Maroons by 4-3 Score

NEW YORK, Nov. 15 (AP).—The mighty Toronto Maple Leafs recorded their third successive victory of the new National Hockey League season, tonight, and completely spoiled the New York American's opening after fifty-nine minutes, in which it seemed that the Amerks had a chance to go somewhere. The only goal of the 1-0 game came in the final minute of play.

Some 13,000 opening night fans saws the New York team play heads-up hockey that had the Leafs stopped in their tracks most of the time. But just when the crowd was looking for an overtime session, burly "Chuck" Conacher got the puck in a clear spot and blasted it right past Goalie Roy Worters. Nick "Red" Metz, rookie centre, drew an assist on the gang play, which saw four Toronto players rushing into New York territory.

The game was unusually fast for an early season encounter, but was marred by numerous penalties, most of which came from ragged defence play.

Line-ups follow:

Americans	Position	Toronto
Worters	Goal	Hainsworth
Brydge	Defence	Clancy
Smith	Defence	Horner
Himes	Centre	Thoms
Oliver	Wing	Conacher
McVeigh	Wing	H. Jackson

American Subs — Conn, Klein, Burke, Chapman, Schriner, Carr, Gracie, Dutton, Murray.

Toronto Subs—Metz, Kelly, Blair, Bol, Kilrea, Doraty, Cotton, Hollett, Day.

Referees — Odie Cleghorn and Eusebe Geneault.

Summary

First Period—No score. Penalties: Smith, Horner, Kilrea.

Second Period—No score. Penalties: Boll, Horner, Murray, Smith.

Third Period—1, Toronto, Conacher (Metz), 19:02. Penalties: Horner (2), Kilrea, Himes, Dutton, Thoms.

Stops — Worters, 14-7-9—30; Hainsworth, 10-5-9—24.

RANGERS SWAMPED

DETROIT, Nov. 15 (AP).—Flashing the form which carried them to the National Hockey League title last Winter, Detroit Red Wings handed New York Rangers an 8-2 trimming here tonight in a game in which the visitors were outplayed in every period.

After Cecil Dillon's goal in the first period had matched the one scored by Ebbie Goodfellow, the Wings with a burst of speed and a passing attack which clicked, made the game miserable for the Ranger goalie, Jackson. Sorrell scored to give the Wings the lead as the first period ended, and then the Detroit club pushed in four goals in the second and added two more for good measure in the final stanza.

Normie Smith, in the Wing nets, played brilliantly. Although he had only fourteen stops, most of them were hard saves. Jackson kicked out twenty-nine, and on the eight goals scored had little chance to save.

Lineups follow—

Rangers	Position	Red Wings
Jackson	Goal	Smith
Siebert	Defence	Goodfellow
Johnson	Defence	Young
Boucher	Centre	Weiland
Dillon	Wing	Aurie
F. Cook	Wing	Lewis

New York Subs—Ripley, W. Cook, Murdoch, Keeling, Levinsky, Heller, Connolly, Mason, Patrick.

Detroit Subs—Graham, Wiseman, Anderson, Sorrell, Pettinger, Buswell, Duguid, Patterson, Boyd.

Officials—Bill Stewart and Ag Smith.

SUMMARY

First Period—1, Detroit, Goodfellow, 7:33; 2, New York, Dillon (Siebert), 15:56; 3, Detroit, Sorrell (Aurie-Lewis), 16:25. Penalties—Buswell, Patrick, Murdoch.

Second Period—4, Detroit, Aurie (Weiland-Sorrell), 7:08; 5, Detroit, Wiseman (Sorrell), 10:55; 6, Detroit, Young (Duguid), 13:56; 7, Detroit, Goodfellow (Aurie), 14:32; 8, New York, W. Cook (Patrick), 17:35. Penalties—Kelling, Goodfellow, Wiseman, Connolly, Johnson.

Third Period—9, Detroit, Pettinger (Sorrell), 17:48; 10, Detroit, Duguid (Lewis), 19:43. Penalties—Johnson, Siebert, Goodfellow, F. Cook, Graham.

Hawks Beat Maroons

FORUM, MONTREAL, Nov. 15 (CP).—A goal less than three minutes before the end of play gave Chicago Black Hawks, Stanley Cup champions, a narrow 4-3 victory over Montreal Maroons in the local premier of the current National Hockey League season, here, tonight, before a crowd of 7,000. Norm Locking punched in the winning goal just after Maroons had pulled out from under a 3-0 deficit with three goals inside of two minutes to tie the game.

Hawks scored a goal in each period to lead 3-0 shortly after the first period started.

At the twelve-minute mark Marty Burke, of Hawks, and Hooley Smith went to the penalty box for cross-checking. Maroons jumped into the Hawks in a furious assault and Earl Robinson, slim right winger, scored two Maroon goals in fifty-three seconds. The bewildered Hawks were trying to recover themselves when Hooley Smith came back on the ice and flipped the tying goal past Chabot.

It looked like overtime until Locking took a pass from Tommy Cook and slapped a slow shot along the ice. Connell made a jump to save, but the puck slid between his legs.

Lola Couture scored on assists from Morenz and Gottselig, his partners on the starting line in the first period. In the second, Marty Burke caught all the Maroons up the ice and raced up alone to beat Connell. In the third, Tommy Cook slammed in a pass from Don MacFadyen.

Line-ups follow:

Chicago	Position	Maroons
Chabot	Goal	Connell
Coulter	Defence	Conacher
Burke	Defence	Shields
Morenz	Centre	Blinco
Couture	Wing	Robinson
Gottselig	Wing	Trottier

Chicago Subs—Kenny, March, Thompson, Goldsworthy, Locking, Kendall, T. Cook, Weibe, MacFayden, Trudel.

Maroon Subs—Smith, Ward, Northcott, Wentworth, Evans, McManus, Haynes, Webster, Gainor.

Officials—Ike Rodden and Bobby Hewitson, Toronto.

Summary

First Period—1, Chicago, Couture (Gottselig-Morenz), 2:49. Penalties: Goldsworthy, Kenny.

Second Period—2, Chicago, Burke, 1:55. Penalties: Coulter, Kenny, Ward, Conacher (Major).

Third Period—3, Chicago, Cook (McFadyen), 8:54; 4, Maroons, Robinson (Blinco), 12:03; 5, Maroons, Robinson (Wentworth), 12:56; 6, Maroons, Smith (Gainor), 14:01; 7, Chicago, Locking (Cook), 17:22. Penalties: Burke, Smith.

Shots Stopped—Chabot, 11-9-7—27; Connell, 5-3-13—21.

GOLF FACTS

NOT THEORIES!

By ALEX MORRISON

Tension is difficult to deal with because it exists very often without the player's knowledge of it.

Of course, the player knows about it after he has tried to make a smooth, easy swing. He senses that he has been frustrated by tight muscles and joints. What tightened them or when they first became locked he doesn't know.

In nine out of ten cases the tension felt in the downswing originated in the starting position.

If the player would make a careful examination of his muscles and joints as he addresses the ball and eliminate such tight spots as he finds he would experience much less trouble in swinging smoothly through the ball.

Lord Harewood's Horse Is Winner

DERBY, England, Nov. 15 (CP).—Lord Harewood's lightly-weighted Blank won the Derby Cup Handicap this afternoon by a head from A. Beazman's Jean's Dream, with R. P. Watson's Celestial City five lengths back in third place. Twenty-one went the mile and three-quarters of the race.

Blank, a three-year-old, started at odds of 11 to 2, carrying only ninety-seven pounds. Jean's Dream, at 100 to 6, carried 115 pounds and Celestial City, backed at 20 to 1, was allotted 118 pounds.

Montreal Protest Denied by Board

TORONTO, Nov. 15 (CP).—Protest of the Montreal Football Club over a disallowed touchdown in the game with Toronto Argonauts, last Saturday, won by Argos, 11-8, has been denied, President T. H. C. Alison, of the Inter-Provincial Rugby Union, announced today. The president made the announcement following completion of a telegraph vote from the six members of the executive.

The president did not reveal whether the vote was unanimous or split. He announced only the protest was disallowed.

As a result of Argos win, Montreal lost the inter-provincial championship. Had the Montrealers won they would have finished the season one point ahead of Hamilton Tigers in the inter-provincial standings.

Jiro Yamagishi Crowned Tennis Champ of Japan

TOKIO, Nov. 15 (AP).—Jiro Yamagishi is the new tennis singles champion of Japan. In the finals of the national match he defeated Hideo Nishimura, 6-0, 6-3, 6-1, here yesterday.

Germany is establishing control offices for the regulation of trade in industrial raw materials.

SUNDERLAND EXPECTED TO HOLD FIRST POSITION

Leaders in First Division to Meet Leeds Tomorrow

Pace-Setters Selected to Garner Points From Opponents in English Football—Arsenal Faces Villa While Stoke City Tackles Everton—Rangers Booked With Aberdeen

LONDON, Nov. 15 (CP).—Sunderland, the new pace-setter in the English Football League, is expected to stay on top of the First Division after Saturday's battles. They travel to Leeds United and are called to garner both points, despite Leeds' recent improvement.

The champion Arsenal and Stoke City, bracketed in second place only half a game behind Sunderland, are both drawn at home with Arsenal expected to beat Aston Villa. The Potters, however, will have a harder time with Everton, which is grouped with Grimsby Town in a third-place tie.

The Villa will be strengthened by the return of Houghton, but is still without Cullen, costly centre-forward from Portsmouth, and Beresford. Arsenal will field their regular line-up.

GOALIE BACK

Jackson, Chelsea's Scottish international goalie, will make his first appearance with the First Division club in place of Woodley, who is getting a rest. The Pensioners go to Blackburn Rovers.

Bolton Wanderers should have no trouble winning at Bradford and holding the lead over the Second Division. Manchester United, still a game behind Bolton, goes to Hull City which is one point from the bottom.

Charlton Athletic meet the tough Northampton Town club in the southern section of the Third Division.

In the northern section, where Tranmere and Halifax are still deadlocked, the odds favor Halifax. Both teams are at home, Halifax engages Accrington Stanley, and Tranmere the dangerous Stockport County eleven.

SCOTTISH LEAGUE

GLASGOW, Nov. 15 (CP).—Glasgow Rangers will have a real tussle, Saturday, endeavoring to keep in front of the First Division of the Scottish League, with three other teams bunched only a half game behind.

The league champions and cup-holders meet Aberdeen at Ibrox Park, and the Aberdonians are traveling at a fast clip these days, having climbed up to fifth place, within four points of the top.

The three second-place elevens—Hamilton, Hearts and St. Johnstone—all seem to be evenly matched, so that Saturday night may see the top notchers scrumbled up again. Hearts play Kilmarnock and St. Johnstone, Queens Park, at home; Hamilton are away at Queen of South.

King's Park, leader of the Second Division, stays home to meet the luckless Raith Rovers.

Cardinals' Sale Indefinitely Off For the Present

ST. LOUIS, Nov. 15 (AP).—Negotiations for the sale of the world baseball championship Cardinals to Lew H. Wentz, Oklahoma oil multi-millionaire, tonight, were called off "indefinitely."

Sam Breadon, president of the National League baseball club, who made the announcement, said he had no idea when negotiations might be resumed.

Wentz, who has described himself as such an ardent baseball fan that he "couldn't miss a world series for all the oil in Oklahoma," declined to comment.

Breadon declined to say on what feature of the negotiations, he and Wentz were unable to agree, but generally it was believed the hitch developed over some phase of the Cardinal "farm system."

ROSENBLOOM WILL DEFEND FIGHT TITLE

Light-Heavyweight Champion to Risk Crown Against Olin Tonight

NEW YORK, Nov. 15 (AP).—Maxie Rosenbloom will defend his light heavyweight championship in Madison Square Garden tomorrow night with a newcomer, Robert Olin, of New York, playing the part of the supporting cast.

This fifteen-round engagement has the added attractiveness of vile reports that the principals are practically fraternity brothers, that their managers are partners, that the warriors were members of the same fighting stable in a recent visit to California.

The customers have failed to display any interest, and the probability is the principals will perform in comparative obscurity. Rosenbloom is a two-to-one favorite.

DOUBLE SOCCER BILL ARRANGED

Saanich League Will Play Two Fixtures Sunday Afternoon at Hampton Road

Teams in the Saanich and District Football League will present a twin bill Sunday afternoon, at Hampton Road field. In the first game, billed to get under way at 1 o'clock, Admirals will battle Strawberry Vale, while at 3 o'clock the Blue Birds will meet Burnside.

Organized this season, the league is proving exceptionally popular with the fixtures drawing good attendances weekly.

League officials announced yesterday that a prize will be given at the termination of the season to the league's most outstanding player.

MARIGOLD ON TOP

Marigold, with seven points, are present leaders, with Admirals in second place with an even half-dozen points. Deadlocked in third position, with four points each, are the Blue Birds and the Indians. Burnside, with two points, are in fifth place, with Strawberry Vale bringing up the rear with a lone point to their credit.

Juvenile Hoop Fixture Carded

St. Louis College and New Method Laundry, leading juvenile basketball squads, will meet this evening at Memorial Hall gymnasium at 5 o'clock in a Royal Juvenile Athletic Association League fixture. The clubs are evenly matched and should put up a good game.

SPORT SNAPSHOTS

Greets Mounties—Mayor La Guardia, Right, of New York City, Greets Major J. M. Tupper, Left, Head of the Canadian Mounted Police.

Klick Clicks—Frankie Klick, Left, Beats Harry Dublinsky in Madison Square Garden, and Wants to Fight Barney Ross.

Jumping at Pimlico—The Field Takes a Hedge During the Towson Steeplechase at Pimlico, Md.

French Riders—These Riders From France Thrill New York. Left to Right, Lieut. De Castries, Captain Clage and Lieut. De Bertillat.

WRESTLERS TO PRESENT BOUT ON HOOP CARD

Added Attraction for Fans at High School Gymnasium This Evening

Basketball fans who make their way to the Victoria High School gymnasium this evening, to witness the regular three-game programme offered by the Victoria and District Basketball League, will have as an added attraction a wrestling match between Wally Edwards, the Cedar Hill "wildcat," and George Lowe, the Chinese flash.

The boys will step four three-minutes rounds in what should be a rattling good bout. The grappling match will be presented between the second and third hoop fixtures, and should get under way about 9:20 o'clock.

MAROONS MEET LAUNDRY

Maroons and Standard Steam Laundry fair sex quintettes will open the card, when they meet at 7:30 o'clock, in a women's "B" fixture. With three defeats in as many starts, the Maroons will be out to upset the laundry representatives and go into a tie for third place in the league standing.

Canadian Scottish and Fernwood Merchants intermediate "A" boys' aggregations will clash in the second game on the programme. With both clubs fighting for their initial win of the season in order to evade the cellar position, this fixture should be keenly contested from the very first whistle.

Frank Elliott's undefeated Colonist men's "B" cagers, last year's city and Island champions, will take the floor in the final attraction, with the New Method Laundry as their opponents. The newsies need the points to keep close to the Dealats, league leaders, and while favored to win, they may encounter plenty of stiff opposition from the laundry five.

Cubs Drop Third Straight Tussle

BOSTON, Nov. 15 (AP).—Boston Cubs went down to their third straight Canadian - American Hockey League defeat tonight, when Philadelphia Arrows gained a 3-2 victory to open Boston's professional ice season.

Gus Forslund, the Arrows' starting right-winger, caged the winning tally in the third period. Frank Jerwa scored the first Boston goal and Bert McInenly registered the other in the second period to give the Cubs a lead.

Brennan and Stan McCabe scored the other Arrow counters.

SOCCER LINE-UPS

Soccer line-ups for tomorrow's fixtures follow:

Esquimalt, First Division—DeCosta, Joe Watt, L. Murray, J. McBay, Boyd, Hay, R. Stewart, Barnswell, Mail, Wagland, J. Noble, J. Watt, S. Stewart, Davison and Pepin.

Esquimalt, Second Division—Sadler, J. Watt, Knapp, Warder, Collings, A. Murray, J. Murray, A. Stewart, Day, Kennedy, Holtium, R. Noble, Williams, Wallace and Dakers.

Victoria City, Second Division, for Sunday's game at James Island, follows—Wensley, Coates, Menzies, Anderson, Moody, Crowe, Robbins, Carr, White, Holness, Kirchin, Hicks, Passmore, Vasheresse, Lund and Burton. Players are asked to meet at the Veterans of France.

ENGLISH RUGBY

LONDON, Nov. 15 (CP).—Rugby Union games played today resulted as follows:

Cambridge University 5, Dublin University 28.

Gloucester 18, Oxford Greyhounds 9.

COAST LOOP UP IN ARMS

Out to Stop Majors Encroaching on Players in Their Territory

AVALON, Santa Catalina Island, Calif., Nov. 15 (AP).—In a spirited meeting which lasted until well after the dinner hour, the Pacific Coast Baseball League directors today passed a resolution of protest against major league teams "encroaching on" their territorial rights.

During the first day session, Hyland Baggerly was re-elected president for one year, but a goodly share of the power he held in the selection and handling of umpires was taken from him. The directors also voted to reduce the league schedule to twenty-four and a half weeks.

The resolution of protest was aimed at St. Louis Cardinals and the Cincinnati Reds, and will be carried to the national meeting at Louisville, Ky., next week. It referred to the financing of baseball schools for sand-lot players on the West coast.

IS RE-ELECTED

Baggerly was elected in the afternoon session, after three hours of heated discussion. His salary will remain unchanged—$6,000, minus an unannounced voluntary cut he took since assuming office in 1932. John Connolly and Royal Brougham, Los Angeles and Seattle sports writers, among others, were nominated during the session, but their names later were dropped, and Baggerly was given a unanimous vote.

Under the reduced season plan, the 1935 baseball year will start on Saturday, April 6. The schedule was drawn up so that Los Angeles and Hollywood meet; San Francisco will play the Mission Club; Oakland will entertain Portland, and Seattle will play at Sacramento. The season was reduced to twenty-six weeks last year.

SELLS BALL CLUB

ST. PAUL, Nov. 15 (AP).—Retention of an American Association baseball franchise in St. Paul was assured today, with announcement of Robert J. Connery, president of the club, that he had sold it to a group of local individuals and business organizations.

J.B.A.A. Line-Up

Line-up of the J.B.A.A. senior Rugby team for tomorrow's match follows: Robinson, Addison, Shepherd, Winsby, Beck, Brown, Lowe, Petticrew, Fiddal, Croft, Martello, McKay, Usher, Goad and Miles.

DAMON AND PYTHIAS

Branch Rickey, vice-president of the St. Louis Cards, thinks the Dean boys of diamond fame will end their pitching days together on the same club just as they began them. So great is their attachment that Rickey thinks it would detract from the ability of either were they playing with different teams.

Wanderers' Line-Up

Wanderers' "Whites" intermediate Rugby fifteen for tomorrow's fixture with the Wanderers' "Blues" will be as follows: Briggs, Brawn, Watson, B. Murdoch, Barber, W. Murdoch, Groos, Yates, Hudson, Gornall, Fleming, Ley, Oakman, Miller and Langton.

All players are requested to be at Oak Bay Park at 2:30 o'clock.

SPEED PLUS BRAWN

George Hackenschmidt was the strongest wrestler the mat game ever knew and he was also rated one of the fastest. It was not unusual for him to lift as much as 850 pounds when he was in his prime.

KENT'S

"Radio's Richest Voice"

SPARTON

Sparton watches the "little details" so essential if you are to be assured of the best results. The model shown is the

"Airmaster"

an all-wave set designed to work well on any type of aerial.

$169.00

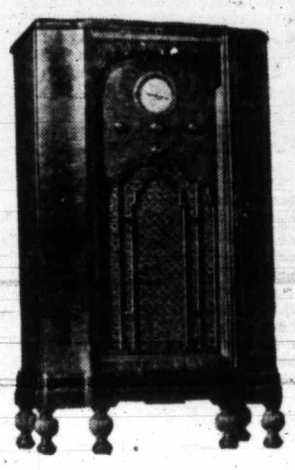

Other Sparton Models From $52.95 Up

641 Yates St. KENT'S Phone E 6013

Wrestling

TILLICUM GYMNASIUM
8:30 P.M.
SATURDAY, NOVEMBER 17

General Admission, 40¢
Reserved, 75¢ and $1.00
Ladies and Children, 25¢ (or free with escort to reserved seats only).
Prices include Government tax.

Ask for Teacher's The Perfection of Old Scotch Whisky

Now $3.85

Aged, blended and bottled in Scotland . . . Popular the world over, because it is ALWAYS reliable.

This advertisement is not published or displayed by the Liquor Control Board or by the Government of British Columbia

$20 for an OVERCOAT that wears and wears and keeps its shape the while . . .

You're making a good clothing investment only when you're sure of the QUALITY of the coat you buy. A really GOOD coat wears much longer than inferior kinds. There's a BIG VARIETY of really GOOD coats here at prices ranging from $20.

Men's and Boys' Clothes Since 1862
Ladies' Sports Wear
Dack's Shoes

W. & J. WILSON
1221 GOVERNMENT ST. G 5013

SUITS and TOPCOATS

new patterns new models

We Have The Stock!

PRICE & SMITH

For the man who demands style and quality as the first consideration, for the man whose budget makes price the largest factor . . . the young man looking for the last word in fashion, and the conservative dresser . . . all find the very garment they are looking for at the Red Arrow Store.

Suits

Special styles that appeal to the young man for dressy wear. Smartly tailored in the new black-grey effects. Black and blue pencil and broken stripes, also fancy mixtures.

$20.00, $22.50
$25.00, $27.50

Overcoats

In every good style. Belted-back models, full-belted models, easy-fitting Raglans, conservative Chesterfields, plain fawns, browns, greys, dressy navy, dark greys, browns and fancy mixtures, Vicunas, Irish fleeces, Meltons, Chinchillas, silver tones, Victoria and heavier weights.

$17.50, $20.00
$22.50, $25.00

Our Ten-Pay Plan Is for Your Convenience

PRICE & SMITH
614 YATES STREET LTD.

RARE-OLD!

McDonald's Nightcap

EXTRA SPECIAL LIQUEUR

. . . Pronounced by Connoisseurs to be a liqueur of the finest quality.

$2.65 26 Oz.

This advertisement is not published or displayed by the Liquor Control Board or by the Government of British Columbia

"Color" Question May Switch Venue Of Empire Sports

England and Canada May Alternate in Running Off British Empire Games If Important Matter Is Not Settled by Next Year—Reports Adopted at Amateur Union Conclave

TORONTO, Nov. 15 (CP).—Possibility of the British Empire Games alternating between England and Canada because other countries competing could not decide on the "color" question, was revealed today by M. M. "Bobby" Robinson, of Hamilton.

Mr. Robinson, chairman of the Canadian British Empire Games committee, in his report to the forty-seventh annual meeting of the Amateur Athletic Association of Canada, said South Africa, logical locale for the next games, could not be induced to allow colored athletes to compete.

All countries were given until 1935 to make a bid for the games, he added, and it could not be decided until then where the games will be held.

PROTESTS LODGED

P. J. Mulqueen, of Toronto, who recently resigned as chairman of the Ontario athletic commission, and A. E. H. Coo, of Winnipeg, both protested against criticism that British Empire and Olympic Games teams were over-staffed with officials.

Most other countries had coaches for runners of every distance, some had men for each event, while two Canadian coaches had to look after the whole team, Mr. Coo commented.

Mr. Mulqueen, a veteran manager of Olympic teams, said he knew of Canadian athletes abroad being left to themselves before entering events. "There was nobody there to pat them on the back or give them a word of encouragement," he declared, adding it was not the fault of the officials, who already had too much to do.

Efforts made by provincial branches to send athletes to the British Empire trials should be included in the report, asserted John Leslie, Edmonton, secretary of the A.A.U. of C., following the treasurer's report on the British Empire Games team given by William Childs, of Hamilton.

HAVE BALANCE

The Alberta branch had spent a good deal of money in sending athletes to the trials at Hamilton and London and therefore could not contribute so much to the overseas fund as provinces nearer the scene of the games, Leslie said.

The treasurer said the British Empire Games Association had a balance of $309 after disbursements of $3,494 for the trip to England this Summer.

The president's, secretary's and treasurer's reports were made today. Fifty-five notices of motion were submitted and will be discussed during the sessions.

Fearing that Jews will not be welcomed at the 1936 Olympic Games to be held at Berlin, the Alberta branch ask that the A.A.U. of C. seek assurance from the committee in charge of the games that no discrimination will be shown to any athlete whatever his or her race or creed.

The motion also states that if such an assurance cannot be given the Alberta branch favor a change of location for the 1936 Olympic Games. Many of the outstanding athletes of the world are of Jewish descent, the motion continues, and a definite policy of repression and discrimination has been pursued by the German Government against the Jewish population of that country.

Three branches, Southwestern Ontario, British Columbia and Central Ontario, all put forward recommendations for formation of a national track and field association.

The Central Ontario branch also ask for a Dominion body to control boxing and wrestling.

Amendment to the association's constitution to permit a registered amateur to compete, exhibit, or be a member of a professional club or organization without loss of amateur status under specified conditions is asked in a motion from the British Columbia branch.

PROFESSIONALS OUT

It should be understood that under no circumstances can a professional become a registered member of the union and compete or exhibit as a member of an amateur club or organization, the motion declares.

Careful scrutiny of importation of players for Canadian Rugby teams and conditions under which they were imported is sought by the Central Ontario branch. All teams in the Inter-Provincial Rugby Union, and some in the Ontario Rugby Football Union and in Western Canada imported players from United States.

In every rank of life, men and women appreciate the incomparable flavour of GORDON'S GIN. For over 150 years the accepted standard throughout the world—"The heart of a good cocktail"

New Low Price
26.6 fl. oz., $3.30
13.3 fl. oz., $1.75 304B

GORDON'S GIN DISTILLED AND BOTTLED IN LONDON, ENGLAND

This advertisement is not published or displayed by the Liquor Control Board or by the Government of British Columbia.

Arlington Racing

ARLINGTON DOWNS, Texas, Nov. 15.—Race results here today follow:

First Race—Six furlongs:
Peggy's Peggy (Machado) $3.20 $4.60 $3.60
Morris R. (Cochrane) 10.00 6.00
Distrust (Moran) 6.00
Time, 1:16 4-5. Also ran: My Wish, Chief Goldust, Flying May, Pretty Peg, Flickerson, Munnie K.

Second Race—Waggoner course:
Marcella Agnes (Lindberg) $16.80 $6.80 $4.40
Escoba Land (Jones) 6.00 3.60
Bank Shot (Turner) 5.00
Time, 1:13 2-5. Also ran: Strong Bow, Imelda, Olive Sabbath, Tannera, [illegible] Roma.

Third Race—Waggoner course:
Nell Kumman (Lindberg) $4.20 $3.20 $2.60
Well Heeled (Morgan) 3.20 3.20
Lucky Prospero (Turner) 5.40
Time, 1:11 1-5. Also ran: Liberty Ace, Seth's Queen, Oderic, Wanderoo, Barashkova, Clinton.

Fourth Race—Waggoner course:
Motley (J. King) $7.80 $4.20 $3.20
Levi Cook (Bagur) 6.00 4.20
Synopsis (Parvin) 5.20
Time, 1:11 4-5. Also ran: Gold Sweep, High Mongul, Imperial Bunty, Lepiduc.

Fifth Race—Mile and one-sixteenth:
Colonist (Lindberg) $7.40 $4.00 $3.20
Black Stocking (J. King) 3.00 2.40
The Break (Machado) 5.00
Time, 1:55 4-5. Also ran: Sergeant Hill, Starbrook, White Legs.

Sixth Race—Mile and one-sixteenth:
Whipper Cracker (McCune) $6.20 $3.80 $2.60
Hoosier Pride (Craig) 10.00 6.00
Noelwood (Tilden) 3.20
Time, 1:48. Also ran: Fabulous, Sand Wrack, Zenka, Lenawee.

Seventh Race—Mile and one-sixteenth:
Burning Feet (Lindberg) $6.40 $4.80 $3.60
Sizzling (Vercher) 10.00 6.00
Lonell (Arnold) 4.60
Time, 1:50 3-5. Also ran: Brass Buttons, Mayse, Try It, Lugano, Lazy Mary, Ultra Vote.

Eighth Race—One mile:
How High (Helm) $15.60 $8.60 $6.00
Baby Wrack (Lake) 6.00 3.40
Drastic Goal (Moran) 6.00
Time, 1:45 2-5. Also ran: Michigan Lad, Noble Tillet, Gay Bird, More Power, Resisting, Therese Girl.
Weather cloudy; track muddy.

OVERNIGHT ENTRIES

Entries follow:
First Race—Waggoner course:
Hustling Polly 102
Leonard Lee 110
Tahire 107
Army Girl 107
Gyana 102
Lucky Bill 105
Dolly David 102
Lady Zoya 110
Wild Set 102
Rose Leonardo 105
Flo Along 107
Little Prisoner 105
Second Race—Waggoner course:
Carl B. 111
Wild Law 114
Betty Ann 106
Staked Plains 111
Jack B. 109
Chinese Custom 106
Mont Mary 108
Cherrapp 106
Scrip Money 103
Animate 106
Peter Blues 106
King Today 106
Third Race—Waggoner course:
Cheraw 106
Thirty Days 103
Royal Pride 111
Bourbon Rose 103
Beige 109
Thedius 114
Little Joyce 103
Chief's Goldust 106
Lorraine S. 111
Kite 109
Arrow 109
Little V. 106
Fourth Race—Waggoner course:
Imperial Bunty 106
Keltner 103
Kuvito 106
Cold South 103
Movie Clouds 100
Uall 111
Leopidus 103
Miss Certificate 105
Polante Rose 100
Fifth Race—Waggoner course:
Snorky 108
Blackstrap 110
Her Hero 105
Chief's Pride 109
Claremont 107
Le Miserable 110
Die Hard 110
Wichita City 112
Sixth Race—Waggoner course:
Dromto 113
Even Play 110
Mocturnlabe 110
Luna Bright 107
American Red 107
Paper Profits 104
Ladino 118
Betty Wee 112
Our Admiral 110
Glynson 113
Seventh Race—Mile and one-eighth:
Mynah 106
Lonesome Pine 105
Excellency 114
Resistine 114
Bettina H. 102
American Queen 106
More Power 109
Eighth Race—One mile:
Sweetie 104
Jodhpur 112
Lady Mary 103
Gay Follies 104
Honohina 115
Jessie P. 101
Adelaide A. 112
Brig o' Peace 115
Kavalry Jack 107
Jean Brown 109
Vin Noir 104

PRIESTS BLESS PONIES

One of the oldest races in the world and one of the strangest is the 400-year-old Palio race held annually at Sienna, Tuscany. Before each race the horses entered are led to the church altar complete in silk and velvet trappings and holy water is sprinkled on their heads by the priest.

ALEX STRAITH IS WINNER OF COLWOOD GOLF

Defeats L. D. Rines in Handicap Championship on Thirty-Sixth Green

After a merry battle from the first green to the last, which, by the way, was the thirty-sixth, Alex Straith lifted the men's handicap championship of the Royal Colwood Golf Club during the week by defeating L. D. Rines, one up. Keen competition featured the tournament from the outset, especially in the second rounds, when two of the matches ended at the thirty-sixth hole and the other pair finished up on the thirty-fifth green. In the semis, Rines won from J. P. Land, 3 and 2, and Straith beat out G. T. Quincey on the last carpet.

Don McDiarmid took first flight honors by winning over A. B. Gonnason, 3 and 1, while Dave Randall captured second flight laurels from T. H. Leeming, 2 and 1. George Straith won against B. Hunnings in the third flight, 4 and 2, and Ross Hocking beat out Howard Reid in the fourth, two up. The fifth flight final is yet to be played and will see Al Falk battling R. H. Lyons. J. R. Nicholson was the winner of the sixth flight by his victory over J. N. Findlay, 2 and 1.

COMPLETE RESULTS

Complete results follow:

Championship Flight, First Round

L. D. Rines won from J. L. Mara, 4 and 3.

H. G. MacKenzie won from J. H. Richardson, 4 and 3.

J. P. Land won from A. B. Gonnason, 5 and 4.

Bob Schwengers won from J. R. Kingham, 4 and 3.

A. D. Straith won from R. W. MacKenzie, 2 up.

A. B. Christopher won from D. McDiarmid, 5 and 4.

P. Edmonds won from T. S. McPherson, 1 up.

G. T. Quincey won from W. G. Crawford, 1 up.

Second Round

L. D. Rines won from H. G. MacKenzie, 2 and 1, at thirty-sixth hole.

J. P. Land won from Bob Schwengers, 2 and 1.

A. D. Straith won from A. B. Christopher, 2 and 1.

G. T. Quincey won from P. Edmonds, 1 up, at thirty-sixth hole.

Semi-Finals

L. D. Rines won from J. P. Land, 3 and 2.

A. D. Straith won from G. T. Quincey, 1 up, at thirty-sixth hole.

Final

A. D. Straith won from L. D. Rines, 1 up.

First Flight, First Round

J. H. Richardson won from J. L. Mara, 6 and 5.

A. B. Gonnason won from J. R. Kingham, 1 up.

D. McDiarmid won from R. W. MacKenzie, 3 and 2.

T. S. McPherson won from W. G. Crawford, 2 and 1.

Semi-Finals

A. B. Gonnason won from J. H. Richardson, 4 and 3.

D. McDiarmid won from T. S. McPherson, 2 and 1.

Final

D. McDiarmid won from A. B. Gonnason, 3 and 2.

Second Flight, First Round

T. H. Leeming won from J. H. Beatty.

Comte J. de Suzannet won from Dr. C. J. Coultas, 1 up.

Dr. W. J. Gibson won from Sandy Marling, by default.

D. Randall won from J. H. Lee, 3 and 1.

Semi-Finals

T. H. Leeming won from Comte J. de Suzannet, 1 up.

D. Randall won from Dr. W. J. Gibson, 2 and 1.

Final

D. Randall won from T. H. Leeming, 2 and 1.

Third Flight, First Round

George Straith won from D. A. Macdonald, 3 and 2.

H. H. Beck won from C. E. Brown, nineteenth hole.

E. N. Horsey won from J. A. M. Knox, 4 and 2.

B. Hunnings won from B. R. Ciceri, 3 and 2.

Semi-Finals

George Straith won from H. H. Beck, twentieth hole.

B. Hunnings won from E. N. Horsey, 4 and 3.

Final

George Straith won from B. Hunnings, 4 and 2.

Fourth Flight, First Round

J. A. Craig won from W. F. Masters, 3 and 1.

H. D. Reid won from C. Denham, 3 and 1.

H. Husband won from G. Y. Simpson, nineteenth hole.

R. Hocking won from Dr. F. M. Bryant, 2 up.

Semi-Finals

H. D. Reid won from J. A. Craig, 4 and 3.

R. Hocking won from R. Husband, 2 and 1.

Final

R. Hocking won from H. D. Reid, 2 up.

Fifth Flight, First Round

A. C. Falk won from A. V. King, 2 up.

D. Sutherland won from Dr. W. J. Boyd, by default.

R. H. Lyons won from Dr. A. S. Webster, 3 and 2.

J. Gow won from A. D. Macey, 5 and 3.

Semi-Finals

A. C. Falk won from D. Sutherland, 5 and 3.

R. H. Lyons won from J. Gow, 1 up.

Final to be played.

Sixth Flight, First Round

A. W. Millar won from Captain G. Wilder, 2 up.

J. R. Nicolson won from A. C. Stickley, 4 and 3.

P. Criddle, bye.

J. N. Findlay won from A. Dennison, 4 and 3.

Semi-Finals

J. R. Nicolson won from A. W. Millar, 5 and 4.

J. N. Findlay won from P. Criddle, 2 and 1.

Final

J. R. Nicolson won from J. N. Findlay, 2 and 1.

SCOTT'S SCRAPBOOK - - By R. J. Scott

ARCADE ALLEYS

Senior Fivepin League

Colonist Scribes, who have been losing games with monotonous regularity, and who are so deep in the cellar position in the Senior Fivepin Bowling League at the Arcade Alleys that excavation plans have been abandoned, surprised everybody, including themselves, yesterday evening, when they took one game from Poodle Dog Cafe. The one game was their first win in twenty-four starts, and came when the morning newspapermen thought that their record of straight defeats would be still intact. Scores follow:

Colonist Scribes—J. Delahunty, 534; H. Buckle, Jr., 592; H. MacCallum, 487; B. McKelvie, 484; R. Turner, 523. Total, 2,620.
Poodle Dog Cafe—A. Harness, 592; A. Porter, 545; C. Rodway, 523; S. Nelson, 452; J. Huxtable, 502. Total, 2,614.
Poodle Dog Cafe won two.

Colonist Compos—D. Clarke, 591; H. Pickup, 665; H. Buckle, Sr., 424; A. Anderson, 558; C. Chislett, 440. Total, 2,678.
The Daily Colonist—W. Norris, 632; W. Youhill, 405; E. Borde, 620; J. Hough, 383; A. Benn, 682; W. Dunn, 464. Total, 3,186.
The Daily Colonist won three.

OLYMPIC ALLEYS

Senior Fivepin League

Last night ended the first round of the Olympic Senior Fivepin League, with the Pacific Meat Co. leading by five games, with wins in twenty-two out of twenty-seven games played.

The honors for the evening went to W. Plater, who toppled the pins for a high single game of 313; G. Andrews for high three games with 847, and the high team mark was turned in by the Tillicum Athletic Club with a total of 3,138 pins.

Maple Leafs—J. Taylor, 485; S. Bennett, 547; S. Bell, 563; P. Sherritt, 500; low score, 453. Total, 2,548.
B.C. Electric Railway Co.—L. K. O'Neill, 555; H. Stuart, 461; N. Flack, 500; R. Mathews, 607; J. Ferguson, 758. Total, 2,881.
B.C. Electric won three.

Canadian Pacific Railway—Menzies, 602; Dey, 583; Kemp, 430; Beattie, 589; Armistead, 576. Total, 2,780.
Mc, Mc & Prior—G. Lewis, 463; N. Stewardson, 518; R. Darcus, 682; R. Osborne, 576; A. T. Reynolds, 648. Total, 2,907.
Mc, Mc & Prior won two.

Our Own Brand—J. Bethell, 537; W. Chisholm, 470; F. Young, 557; H. Moulton, 575; A. Harness, 571. Total, 2,710.
Victoria Daily Times—S. Jenkins, 650; D. Donaldson, 545; J. Caddell, 569; W. Metcalfe, 526; M. Lawson, 600. Total, 2,890.
Victoria Daily Times won two.

Standard Steam Laundry—Clyde Savage, 664; D. McDiarmid, 559; W. Plater, 728; Harry Savage, 475; Charlie Savage, 578. Total, 3,004.
Tillicum A.C.—W. A. R. Johnson, 510; W. Mitchell, 631; G. Neill, 540; S. Anderson, 610; G. Andrews, 847. Total, 3,138.
Tillicum A.C. won two.

Y.M.C.A.—P. Paulding, 511; D. MacMillan, 499; H. Short, 588; low score, 405; R. Lamb, 663. Total, 2,666.
Pacific Meat Co.—W. Norris, 671; A. Perry, 469; J. Norrington, 483; G. Ozard, 512; J. Howell, 650. Total, 2,785.
Pacific Meat Co. won two.

FINANCIAL FIVEPIN LEAGUE

Royal Bank No. 1—F. Duncan, 500; J. L. Douglas, 539; N. D. Napier, 540; E. A. McLellan, 528; R. R. Wilde, 454; handicap, 201. Total, 2,762.
Royal Bank No. 3—H. Storey, 559; J. Rawnsley, 546; E. Price, 500; R. Husband, 548; G. Stewart, 478; handicap, 156. Total, 2,787.
Royal Bank No. 3 won two.

Imperial Bank—V. D. Young, 551; W. B. Barrett, 454; W. P. Unsworth, 560; C. N. Phipps, 453; J. Noble, 619; handicap, 126. Total, 2,772.
Royal Bank No. 2—R. H. Humphries, 623; J. F. Cadman, 421; J. Leech, 374; J. S. Warnock, 494; low score, 433; handicap, 204. Total, 2,749.
Royal Bank No. 2 won two.

Bank of Commerce—Humphries, 492; Nixon, 477; Coombe, 491; Verley, 385; Bird, 407; handicap, 252. Total, 2,494.
Odlum & Brown—H. M. Rider, 588; F. P. Pease, 512; A. Goard, 599; A. Millar, 552; low score, 404; handicap, 153. Total, 2,808.
Odlum & Brown won two.

BAPCO MIXED FIVEPIN LEAGUE

Porcelites—Mrs. Coates, 220; M. Rodger, 477; G. Sidwell, 554; E. Shadbolt, 657; T. Brown, 579. Total, 2,487.
Shingoleens—Mrs. J. Whitehouse, 247; Miss A. Wood, 376; R. Morris, 541; R. L. Shaw, 486; P. Williams, 635; Miss W. Ferrie, 124. Total, 2,469.
Shingoleens won two.

Satin-Glos—Miss M. Seymour, 511; Miss B. Moore, 577; G. Leckie, 398; E. Lindley, 398; M. Lawson, 525. Total, 2,409.
Bapco 50's—Mrs. Delahay, 216; Miss C. Burrows, 448; A. Slocomb, 480; A. Delahay, 602; H. Ritchie, 625. Total, 2,471.
Bapco 50's won two.

Asphaltums—Miss A. Dods, 361; Mrs. Harkness, 329; A. Balcom, 519; R. Porter, 527; G. Leeming, 512. Total, 2,248.
Prudentials—Mrs. M. McDonald, 469; Miss M. Rutherford, [illegible]; P. Boughton, 537; J. Lorimer, 512; F. J. Pearce, 497. Total, 2,491.
Prudentials won three.

Ironites—Mrs. McPhee, [illegible]; Miss H. Ferrie, 494; J. Harness, 447; H. Christian, 426; W. Lindley, 495. Total, 2,317.
Bapcolites—Miss K. White, 666; Miss A. Muriset, 371; E. Harmon, 459; H. Pollard, 543; M. Doyle, 479. Total, 2,518.
Bapcolites won two.

California Racing

BAY MEADOWS, Cal., Nov. 15.—Race results here today follow:

First Race—Six furlongs:
Guinea Lady (Wilson) $24.00 $14.00 $8.00
Civilian (Springer) 9.00 5.20
Crabtree (Johns) 3.60
Time, 1:19 3-5. Also ran: Run Salz, Kitty C., Cheyenne Boy, Changing Ways, Bernard.

Second Race—Six furlongs:
Eisenberg (G. Burns) $3.80 $4.00 $3.40
Royal Chef (Wielander) 6.20 4.40
Belle Mystery (Fleming) 6.60
Time, 1:16. Also ran: Plenty Gold, Evelyn R., Phlori, Voyage, Ogee, Donald.

Third Race—Six furlongs:
Marmara (Dabson) $12.60 $6.80 $4.80
Kent (Thornton) 7.40 5.60
La Mascota (Landers) 8.00
Time, 1:17 3-5. Also ran: Amador, Requiem, Gertrude M., Easter Tommy, Easter Doll, May Rap, Katie Belle, Sun Caprice.

Fourth Race—Six furlongs:
Ikard (Mauro) $15.20 $8.00 $5.20
Porternisia (Westrope) 7.80 4.40
Lucille K. (E. Burns) 3.40
Time, 1:15 4-5. Also ran: Louie Dear, Chazzan, Treasure Chest, Dr. Jillson, Yogano, Dr Swasey, Drastic Rose, No No.

Fifth Race—One mile:
Bill Andy (Landers) $32.00 $14.00 $5.40
Nappus (Merritt) 8.60 5.00
Anita Ormont (G. Burns) 3.60
Time, 1:45 4-5. Also ran: Zone, Indian Red, Piracy, Bud Broom, Seth's Pride.

Sixth Race—Mile and seventy yards:
Sand Baby (Ray) $26.00 $9.20 $5.00
Sunny Bob (G. Burns) 5.20 3.60
Westire (Atkinson) 3.60
Time, 1:50 1-5. Also ran: Mrs. Let, George Holiday, Little Heel, Fi amola, Likipu.

Seventh Race—One mile:
Kislav (Merritt) $27.80 $10.40 $5.20
Bon Eva (Ray) 7.00 4.40
Speckle (Stoddard) 3.60
Also ran: Greenwald, Helpful, Flisak, Sweet Cargo, Hal Dwyer.
Weather cloudy; track muddy.

OVERNIGHT ENTRIES

Entries follow:
First Race—Six furlongs:
Shortage 107
Betfandot 115
Milandra 107
Exotist 115
Boyd McGee 115
Petite Noyes 115
Don Lucero 110
Playbird 107
Quick Sale 112
Flag Time 110
Queen Beth 107
Aspador 111
Second Race—Six furlongs:
Nite Rap 100
Pretty Quick 113
Gateway 115
Rolling Wheels 110
Alsisto 113
Barondi 110
Leano 110
King Caress 110
Sir Raoul 113
Wasatch Den [illegible]
Oakpont 113
Early Star 107
Third Race—Six furlongs:
Dundreary 112
Merry-[illegible] 102
Chicasha 112
Merrily Yours 115
Mohac 114
Green Flame 105
Plum Elected 105
Fourth Race—Six furlongs:
Dirigible 108
Gold Step 113
(A) Joe Flores 113
(B) Up 113
Shady Girl 110
Wise Daughter 112
(A) Risky Miss 112
Palatine Boy 113
(B) Miss Purray 110
(A) Spreckles entry.
(B) Tranquility entry.
Fifth Race—Mile and seventy yards:
Raccoon 102
Babee 102
Ancelot 109
Zever 109
Monks First 105
Brains 111
Nipped 101
Sixth Race—One mile:
Tabour 104
Prince Mexican 116
Prince Macaw 116
Chosen Pal 111
Speckle 111
Donald Lad 116
Can Ele 104
Sam Gilmore 111
Afridi 116
Flying Atom 111
Bitter Root 107
Seventh Race—One mile:
Lazy Canter 111
Cut Price 111
Bay Leaf 108
Prince Bow 111
Lagranse 111
Eastko 111
Star Royal 111
Old Tuck 116
War Over 111
Sour Mash 111
Royal Julian 111
Substitute Race—Six furlongs:
Golden State 115
Cry Baby 112
Bea 107
Gallineta 112
Sandyman 115
Starference 110
Katherine W. 107
Catty 107
Barbadoes 110
Very French 110
Deceptive 115

Lawn Bowlers Are Entertained With Evening at Cards

Men and women lawn bowlers to the number of one hundred gathered at the C.C.F. Hall, last evening, and engaged in contests at cards. The affair was held under the auspices of the Victoria Lawn Bowling Club, the two branches uniting, with the result that a splendid evening's entertainment was enjoyed.

Those having immediate charge of the evening were Mrs. A. McKeachie, Mrs. J. Petrie, Mrs. T. A. Simmons, Mr. D. Dewar, Mr. J. S. Akins and Mr. A. McKeachie, Mr. Dewar acting as master of ceremonies, while Mrs. Simmons, president of the women's clubs, was an able assistant.

Sister clubs in the district were well represented, there being present Mr. J. Mercer, president of the Burnside Club, and Mr. W. Peddle, president of Lake Hill Club.

Proceedings were opened by a short address by Mr. J. E. Johnson, president of the Victoria Club, who welcomed those from sister clubs, as well as his own. He also announced that last night's event was but the beginning of a series to be held during the Winter months.

Winners of prizes in the various contests were: Five hundred, Mrs. Manson and Mr. S. Payte; contract bridge, Mrs. Donald and Mr. A. Reid; auction bridge, Mrs. Brown and Mr. W. H. Youhill.

Shawkey Is Signed

NEWARK, N.J., Nov. 15 (AP).—Bob Shawkey, the ex-pitching star of New York Yankees who piloted Newark Bears to the championship of the International League this past year, today was appointed manager for a one-year term.

Jimmy "Rip" Collins, first baseman of St. Louis Cardinals, stands only five feet high and weighs 165 pounds. He has a hobby of collecting broken bats.

BILL ANDY IS RACE WINNER

Captures Feature Race at Bay Meadows Track—Leading Jockey Arrives

BAY MEADOWS TRACK, SAN MATEO, Calif., Nov. 15 (AP).—Coming from behind with a fine stretch run in the mud, Bill Andy, ridden by D. Landers, won today's feature race at Bay Meadows.

The entry from the J. B. Partridge stable beat out Nappus by a length after the latter had led the field for most of the mile run. Nappus placed second while Anita Ormont, the favorite, came in for the show money. The time was 1:45 4-5.

Prices: Bill Andy, $46.80, $17.20, and $5.40. Nappus, $8.60, $5. Anita Ormont, $3.60.

A. A. Baroni checked in with his big stable and his leading jockey, Maurice Peters, who heads the nation's riders to date with 201 wins. They came in from Narragansett Park, as did the stable of Mrs. F. C. Carreaud, headed by Time Supply, nominee for the $25,000 Bay Meadows Handicap, December 15. Time Supply won the recent $25,000 Narragansett special stake race.

HIGH FINANCE

Four years ago Toronto Maple Leafs would have parted with $75,000 for the services of Howie Morenz. He wasn't for sale then. Now he is performing for Chicago Black Hawks.

POTENTATE HONORED

The famous Indian racehorse owner, the Aga Khan, is the first Oriental to secure election to the English Jockey Club. It is almost as exclusive and hard to "crash" as the Royal Yacht Club.

When Sir Henry Irving played Hamlet

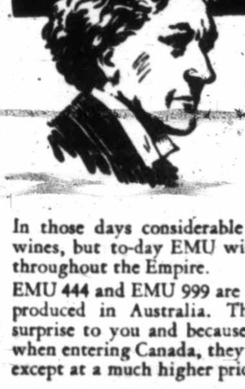

Those were spacious days in the annals of the British theatre—when Irving played Hamlet, Macbeth and King Lear.

And while Irving was making new stage history, in the seventies and eighties, the EMU Company was blazing the trail on behalf of Australian Wines.

In those days considerable prejudice existed against Imperial wines, but to-day EMU wines are well known and well liked throughout the Empire.

EMU 444 and EMU 999 are the choicest White and Tawny Ports produced in Australia. Their quality will be an agreeable surprise to you and because of the tariff preference they enjoy when entering Canada, they cannot be equalled by Foreign Port, except at a much higher price.

Full Strength

By Appointment to H.M. The King

EMU Australian PORT $1.00

26 ounce bottle

EMU 444 (Rich White)
EMU 999 (Rich Tawny)

The EMU WINE Co. Ltd. (Established 1862)
Adelaide & London (England) 35

Empire Preference—lower cost

This advertisement is not published or displayed by the Liquor Control Board or by the Government of British Columbia.

Business Men Realize the Value of Good Printing

Quality COMES FIRST —WE HAVE IT
Service COMES NEXT —WE GIVE IT
Satisfaction YOU WANT IT —WE GUARANTEE IT

THE COLONIST

1211 BROAD STREET PHONE G 5241

PRINTING • LITHOGRAPHING • BOOKBINDING • ENGRAVING

MARINE, RAIL and AIR

Scientists Declare Airplanes Safe as Other Conveyances

British Aeronautical Research Committee Gives Results of Its Findings — Safety Is Due to Design of Machine and Reliability of Engine

That cautious scientific body, the aeronautical research committee, has at last declared its belief that flying is safe. In the introduction to its report for the year 1933-34, just published, it states: "Though only thirty-one years have passed since the first flight of an airplane was made, flying may now be regarded as a safe means of transport.

"This is due, on the one hand, to the steadily increasing reliability of aircraft engines, and on the other, to the satisfactory development of rules of design which go far to ensure the stability and the control of an airplane, and the safety of its structure under normal conditions of use. It is seldom that a single-engined machine, and very rarely that a multi-engined machine, is forced to land outside an airdrome by reason of partial or complete engine failure. Further, it is only on rare occasions that an airplane gets out of control, or that part of its structure breaks and causes a serious accident."

STRONG ENOUGH

The report states that airplanes as now designed should be amply strong enough to withstand the effects of flying into "sharp-edged" vertical air currents moving at an upward velocity of thirty feet a second. Such conditions are believed to have contributed to serious accidents in past years, and certain changes were made to meet them in the strength requirements governing aircraft design. The danger of lightning to an aircraft in flight is considered comparatively small.

The committee records that no instance is known of any fatality occurring as the result of an airplane being struck by lightning, while damage to structure is usually comparatively light. "It seems, therefore, that lightning, however alarming it may appear, does not constitute a serious danger to airplanes."

The committee does not pretend that any practical airplane can be built to withstand the severest of atmospheric conditions. (No vehicle ever built—ship, railway train, automobile—can withstand them). But it says quite definitely that "it is extremely unlikely that an airplane will encounter weather bad enough to break it, if it is built to the present factors of safety."

Considered remarks of the kind are of the first importance. The aeronautical research committee has a reputation for painstaking scientific research which is second to none. It has always been chary of making any claim for aviation that could not be substantiated and proved not once, but a dozen times. Its profession of faith in the safety of the modern airplane should remove the last doubts of the most sceptical and the most timorous.

DOCKED HERE EARLY TODAY

Jefferson Late—Emma In From South—Canada Away Tomorrow

It was announced at a late hour last night that the American Mail Line Ss. President Jefferson, Captain Alvin O. Lustie, U.S.N.R., commander, would not reach Rithet Piers until 2 o'clock this morning. The ship had passengers, mails and cargo for Victoria. Freight was to be discharged immediately on arrival of the liner. For Victoria the Jefferson had 600 tons of general cargo, including silver bullion and raw silk. She was to proceed to Seattle as soon as she completed discharging cargo here.

Among the passengers aboard the Jefferson were Dr. H. M. Smith, medical adviser to the King of Siam, who is on his way to join His Majesty; K. Irake, an official of the Department of Agriculture of the Japanese Government; and Miss Sherlie Rude, of the Seattle Chamber of Commerce, returning from a tour of Japan.

A large party of United States naval officers with their wives and families were aboard the big ship, going through to Seattle after a round of duty in the Orient.

From California ports, the Pacific Steamship Lines Ss. Emma Alexander arrived alongside Rithet Piers at 10 o'clock last evening. Island and Mainland passengers left the ship here, and some cargo was discharged. The liner continued to Seattle at midnight.

SAILING OUTBOUND

Bound for the Philippine Islands by way of Hawaii, Japan and China, the Canadian Pacific Ss. Empress of Canada, Captain A. J. Hailey, R.N.R., commander, will sail from Rithet Piers at 5:30 o'clock tomorrow afternoon. The big liner is due to arrive from Vancouver at 4 o'clock. Three hundred passengers in all classes will be aboard the Canada when she leaves here.

Some time today, King Brothers expect the freighter Murjek at Ogden Point Piers to take on lumber cargo for Australia. The ship is coming in from Port Alberni.

FREE RIDE TO TICKET BUYER

First Bona-Fide Passenger Will Be Honored at Special Ceremony

Who was the first person to travel as a bona fide passenger on an established air line in the United States?

A nationwide search for the answer to that question was announced yesterday by United Air Lines, operating between the Pacific Northwest, California, the Midwest and East. The original fare-paying air traveler, it was reported, will be honored with a flight to Washington, D.C., for a special ceremony in which government aeronautical officials will participate.

It is expected the distinction will go to someone who bought a ticket for a regularly scheduled flight as early as 1920. Air lines are not seeking the stockholder of the first line or the mayor who made the first trip as show passengers.

Anyone who thinks he paid the first fare on a commercial air line should submit his name and record of pioneer flight to United Air Lines. Persons who took flights in planes not operating on regular schedule during the "barnstorming days" of aviation cannot be considered as regular air line passengers.

Eugene L. Vidal, director of the Bureau of Air Commerce, will act as judge and decide which air line is worthy to be called "first." Photographs of equipment, first takeoff, the pilot and the passenger are requested for use by Mr. Vidal in making his decision.

Queen Charlotte Mails

VIA VANCOUVER—Mails close 11:15 p.m., October 18, November 1, 15 and 29.
VIA PRINCE RUPERT—Mails close 1:30 p.m., October 19 and 24, November 7 and 21.

Gulf Plane Service

Canadian Airways plane leaves Vancouver daily at 9:30 a.m.; arrives Esquimalt daily at 10:15 a.m. Leaves Esquimalt daily at 3:30 p.m.; arrives Vancouver daily at 4:15 p.m.

Longest Flight Ever Undertaken Aboard Autogyro

LONDON, Nov. 15 (CP).—An autogyro flight from England to Capetown, South Africa, by Mrs. Victor Bruce, noted airwoman, will begin, from Lympne Airfield, on Saturday, it was announced today. It is the longest flight ever attempted in an autogyro.

Storm Is No Respecter of Shipping

The inter-island steamer Ulises lies stranded on the beach, where it was left by the terrific typhoon which, sweeping in from the Pacific, did such damage to shipping and to the city of Manila, in the Philippine Islands. A toll of several lives was taken by the storm as torrential rains made debris-laden rivers of the streets of the town. Several other ships were either sunk or beached by the blow.

Ocean and Coastwise Movements

Weather Report

ESTEVAN—Showers; south, fresh; 29.80; 50; rough.
PACHENA—Cloudy; showers; southwest, strong; 29.78; 51; rough.
CARMANAH—Cloudy; southeast, moderate; 29.76; heavy swell.
CAPE BEALE—Rain; south; strong; 29.85; rough.
SWIFTSURE—Cloudy; southwest, light; 29.84; 54; choppy.

Wireless Report

(Estevan, 8 p.m., unless otherwise stated)
PRINCESS MAQUINNA—Left Port Ellis at 4 p.m.
PRESIDENT JACKSON—At noon, 185 miles from Victoria, inbound.
CHISUKU MARU—Inbound for orders, 1,050 miles west of Estevan at noon.
MURJEK—Bound Victoria, due Victoria at midnight.
DEEBANK—Bound San Pedro, 200 miles south of San Pedro.
LANGLEETARN—Bound Vancouver, 1,050 miles west of Estevan.
ALBERTOLITE—Bound San Pedro, 908 miles from San Pedro.

Transpacific Mails

CHINA AND JAPAN

EMPRESS OF ASIA—Mails close 4 p.m., November 3. Due at Yokohama, November 15; Shanghai, November 19; Hongkong, November 22.
PRESIDENT GRANT—Mails close 4 p.m., November 10. Due at Yokohama, November 23; Shanghai, November 27; Hongkong, November 30.
*EMPRESS OF CANADA—Mails close 4 p.m., November 17. Due at Yokohama, December 1; Shanghai, December 4; Hongkong, December 7.
PRESIDENT JEFFERSON — Mails close 4 p.m., November 24. Due at Yokohama, December 7; Shanghai, December 11; Hongkong, December 14.
EMPRESS OF RUSSIA—Mails close 4 p.m., December 1. Due at Yokohama, December 13; Shanghai, December 17; Hongkong, December 20.
*Carries mail for Honolulu.

AUSTRALIA AND NEW ZEALAND

AORANGI—Mails close 4 p.m., November 7. Due at Auckland, November 26; Sydney, December 1.
MONTEREY (via San Francisco)—Mails close 11:15 p.m., November 10. Due at Auckland, November 30; Sydney, December 3.
MAKURA (via San Francisco)—Mails close 11:15 p.m., November 18. Due at Wellington, December 10; Sydney, December 15.
NIAGARA—Mails close 4 p.m., December 5. Due at Auckland, December 24; Sydney, December 29.

Shipping Calendar

PRESIDENT JEFFERSON — Philippines, China and Japan, November 15.
EMMA ALEXANDER—California, November 15.
DELFTDYK — Rotterdam and London, November 17.
TANTALUS—China and Japan, November 19.
EMPRESS OF RUSSIA — Philippines, China and Japan, November 19.
PACIFIC SHIPPER—United Kingdom, November 19.
MOVERIA—United Kingdom, November 23.
HIVE MARU—(Vancouver), Japan, November 24.
RUTH ALEXANDER—California, November 29.
NIAGARA—Australia, New Zealand, Fiji and Hawaii, November 30.

TO DEPART

HIKAWA MARU—(Vancouver), Japan, November 17.
EMPRESS OF CANADA—Hawaii, Japan, China and Philippines, November 17.
EMMA ALEXANDER—California, November 17.
PRESIDENT JEFFERSON—Japan, China and Philippines, November 24.
RUTH ALEXANDER—California, November 24.

Northern Points

PRINCE RUPERT AND POINTS WEST OF ROSE LAKE

Mails close Monday, Wednesday, Friday and via C.P.R. Skagway steamers, 1:30 p.m.; Monday, Wednesday, Saturday, 11:15 p.m., via Kamloops and Jasper.
Mails due Monday, 3:15 p.m; Tuesday and Friday, 7:15 a.m.

POINTS ON C.N.R. WEST OF RED PASS

Mails close Monday, Wednesday, Saturday, 11:15 p.m.
Mails due Monday, Thursday, Saturday, 3:15 p.m.

ANYOX, PREMIER AND STEWART

Mails close Monday, Friday, 1:30 p.m.
Mails due Sunday and Friday, 7:15 a.m.

SWANSON BAY

Mails close Tuesday, 1:30 p.m.
Mails due Monday, 3:15 p.m.

OCEAN FALLS

Mails close Monday, Wednesday, 1:30 p.m.
Mails due Sunday, Tuesday, 7:15 a.m.

Coasting Craft

VICTORIA-VANCOUVER — Ss. Princess Charlotte or Ss. Princess Alice will leave Victoria at 2:15 p.m. daily; Ss. Princess Charlotte or Ss. Princess Alice will arrive at Victoria from Vancouver daily at 3:30 p.m.; Ss. Princess Joan or Ss. Princess Elizabeth will leave Victoria at 12 midnight daily; Ss. Princess Joan or Ss. Princess Elizabeth will arrive at Victoria daily from Vancouver at 7 a.m.
VICTORIA-SEATTLE—Ss. Princess Charlotte or Ss. Princess Alice will leave Victoria at 4:30 p.m. daily for Seattle; Ss. Princess Charlotte or Ss. Princess Alice will arrive Victoria at 1:30 daily from Seattle. Ss. Iroquois will leave Victoria daily for Seattle at 9 a.m.; Ss. Iroquois will arrive Victoria at 8:35 a.m. daily from Seattle.
NANAIMO-VANCOUVER — Ss. Princess Elaine will leave Nanaimo daily, except Sunday, at 7 a.m. and 2:15 p.m.; Saturday only at 9:15 p.m.; Sunday only at 6:45 p.m. Ss. Princess Elaine will arrive from Vancouver daily, except Sunday, at 12:30 p.m. and 8:15 p.m.; Sunday only, 11:15 p.m.
VICTORIA-WEST COAST—Ss. Princess Maquinna will leave Victoria for West Coast of Vancouver Island ports on the first, eleventh and twenty-first of each month at 11 p.m.
VANCOUVER-ALASKA — Ss. Princess Louise will leave for Northern British Columbia and Alaska ports, October 16, at 9 p.m.; Ss. Princess Norah will leave Vancouver, October 19 and 27, November 9 and 23, at 9 p.m.
VANCOUVER-NORTHERN BRITISH COLUMBIA—Ss. Princess Adelaide leaves Vancouver every Wednesday at 8 p.m. for Prince Rupert and way ports; Ss. Prince George leaves Vancouver every Monday night for Stewart and way ports; Ss. Catala leaves Vancouver every Friday at 9 p.m. for Stewart; Ss. Cardena leaves Vancouver every Tuesday at 8 p.m. for Prince Rupert.
VANCOUVER - QUEEN CHARLOTTE ISLANDS—Ss. Prince Charles will leave Vancouver at 4 p.m. every second Saturday.
SWARTZ BAY-FULFORD HARBOR—Ms Cy Peck leaves Swartz Bay week days, except Wednesdays, at 9:30 a.m. and 5 p.m. Ms. Cy Peck leaves Fulford Harbor week days, except Wednesdays, at 8 a.m. and 4 p.m. Ms. Cy Peck leaves Swartz Bay, Sundays only, at 9:30 a.m., 11:30 a.m. and 5:30 p.m. Ms. Cy Peck leaves Fulford Harbor, Sundays only, at 8 a.m., 10:30 a.m. and 4:30 p.m.
VICTORIA - GULF ISLANDS — Princess Mary leaves Victoria every Tuesday for James Island, Piers Island, Port Washington, Ganges Harbor, Mayne Island, Galiano Island and Vancouver at 10:30 a.m.
SIDNEY-ANACORTES—Black Ball Line ferry will leave Sidney daily at 1:30 p.m.

Gulf Island Mail

GANGES, GALIANO, MAYNE, PENDER ISLAND, PORT WASHINGTON, SALTSPRING ISLAND

Mails close Sunday, Wednesday, Friday, 11:15 p.m.; Tuesday, 10 a.m.
Mails due Monday, 7:15 p.m.; Sunday, Wednesday, Friday, 7:15 a.m.

BEAVER POINT, FULFORD HARBOR

Mails close Tuesday, 10 a.m.; Wednesday, Friday, 11:15 p.m.
Mails due Sunday, Wednesday, Friday, 7:15 a.m.

SATURNA

Mails close Sunday, Wednesday, 11:15 p.m.
Mails due Monday, 7:15 p.m.; Friday, 15 a.m.

SOUTH PENDER

Mails close Sunday, Wednesday, 11:15 p.m.
Mails due Monday, 7:15 p.m.; Friday, 7:15 a.m.

MUSGRAVE

Mails close Tuesday, 10 a.m.; Friday 11:15 p.m.
Mails due Sunday, Wednesday, 7:15 a.m.

NORTH GALIANO

Mails close Sunday, 11:15 p.m.
Mails due Monday, 7:15 p.m.

West Coast Mails

Mails close 10 p.m., 1st, 11th and 21st of each month for Ahousat Bamfield, Ceepeecee, Clayoquot, Clo-oose, Ecoole, Estevan Point, Kakawis, Kildonan, Kyuquot, Nootka, Port Alberni, Port Renfrew, Queen's Cove, Tofino, Ucluelet. Due 1:15 p.m., 8th, 18th and 28th of each month ex. Ecoole.
Mails close 10 p.m. 21st each month, and 9 a.m., 22nd of each month, for Centre Island. Due 1:15 p.m., 28th of each month.
Mails close 9 a.m., 2nd, 12th and 22nd of each month, except Sundays, for Clayoquot, Estevan Point, Kakawis, Kyuquot and Tofino.
Mails close 9 a.m., 6th, 16th and 26th of each month, except Sundays, for Cloose and Port Renfrew.
Mails close 9 a.m., Thursday and Saturday for Bamfield, Ecoole, Kildonan, San Mateo, Sechart and Ucluelet. Due 5 p.m., Tuesday and Saturday.
Mails close 11:15 p.m., Monday, and 1:30 p.m., Fridays, for Holberg, Port Alice and Quatsino. Due 7 a.m., Tuesday and Friday.
Mails close 10 p.m., 1st of each month, and at 9 a.m., 2nd of each month, for Cachalot. Due 1:15 p.m. on the 8th.

British Mails

SS. CAMERONIA—Mails close 1:30 p.m., November 12.
SS. WASHINGTON (via New York)—Mails close 4 p.m., November 15.
SS. DUCHESS OF RICHMOND—Mails close 1:30 p.m., November 17.
SS. PARIS (via New York)—Mails close 4 p.m., November 18.
SS. MONTROSE—Mails close 1:30 p.m., November 19.
Mail intended for transmission via New York must be so marked. When sent by air over United States lines, mail may be posted two days later than the dates indicated.

JAMAICA

Mails close 1:30 p.m., November 16 and 18.

Honolulu Mails

VIA SAN FRANCISCO—Mails close 11:15 p.m., November 3, 4, 10, 12, 13, 18, 20, 26 and 27, and December 2, 9 and 11.
MS. AORANGI — Mails close 4 p.m., November 7.
SS. EMPRESS OF CANADA—Mails close 4 p.m., November 17.
SS. NIAGARA—Mails close 4 p.m., December 5.
SS. EMPRESS OF JAPAN—Mails close 4 p.m., December 15.

Yukon and Atlin Mails

VIA VANCOUVER—Mails close 1:30 p.m., November 9, 23, December 14, 28.
VIA SEATTLE — Mails close 4 p.m., November 2, 16, 30, December 7, 21.

DAMAGE SLIGHT WHEN FREIGHT LEFT RAILS

VANCOUVER, Nov. 15 (CP).—Derailment of a Canadian Pacific Railway freight train in Laurie Tunnel, near Field, B.C., yesterday, caused temporary delay in the schedule of passenger trains, and train No. 1 arrived here, today, nearly three hours late. No one was injured in the accident and railway officials here reported the damage was slight.

RAILROADER IS HONORED

Engineers of E. & N. Railway Make Presentation to Retiring Comrade

A very pleasant surprise was held recently at the home of J. P. McKay, when his former colleagues gathered to make a presentation to Mr. McKay on his retirement from active service as a locomotive engineer on the Esquimalt & Nanaimo Railway, where he had been employed for the past twenty-three years.

In words appropriate to the occasion, A. C. Wilson presented Mr. McKay with an easy chair, hoping he would find it comfortable, and that he would enjoy many years of good health and comfort, rewards which he has well earned through his long service.

Mr. McKay, or "King James," as he is known to many on the Esquimalt & Nanaimo Railway, was the engineer of the Port Alberni passenger train. Previous to going on that run he had been employed by the Canadian Collieries (Dunsmuir) Railway for many years. He was also employed by the Kettle Valley (C.P.R.) Railway for some time.

LOCAL CHAIRMAN

For several years Mr. McKay has held the office of local chairman on Vancouver Island of the Brotherhood of Locomotive Engineers. In his retirement, his brother engineers feel they have lost a valuable man, one who is held in the highest esteem by all his old associates.

Engineer A. Craven, representing the Locomotive Firemen's organization, spoke on behalf of the Esquimalt & Nanaimo Railway firemen, and wished Engineer McKay the best of health and comfort for many years to come.

Among those present were two pensioners of the Esquimalt & Nanaimo Railway, "Tony" Silvene and Joe Lismore, also Engineers A. C. Wilson, W. Sommerville, G. Foster, H. J. Brown, C. O. Richards and A. Craven.

Herring Saltery Licences Limited To Twenty-Five

APPLICATIONS for provincial fishery licences for dry-salt herring plants on the East and West Coasts of Vancouver Island closed at 5 p.m. yesterday, with twenty-five aplpications received from existing plants. Of these, twelve plants are on the West Coast and thirteen on the East, it was announced by George J. Alexander, deputy fisheries commissioner for the Province. That makes a total of twenty-five herring dry salteries, among which will be split quotas allowed by the British Columbia Salt Fish Marketing Board.

SEINES HELP SALMON PACK

Method of Taking Fish Improves Quality and Increases Quality

Salmon seining in the Gulf of Georgia, which has now been permitted by the Dominion Department of Fisheries this past two seasons, in a very limited way, is adding materially to the value of British Columbia's fisheries.

It was expected that seining would permit of British Columbia fishermen catching the salmon in better condition, and this has been proven to be the case. As a result, the quality of the pack is higher.

The quantity of fish caught and canned has also been greater, and this has meant increased earnings for fishermen, cannery employees and all connected with the industry.

The improved quality was very necessary, to enable British Columbia to compete in world markets with the United States, Japan and Russia, all of which countries use seines as a means of catching salmon. As fish traps are now abolished on Puget Sound, the catch in that district will in future be practically all taken by the seine boat fishermen.

Any objection which might have existed against the use of seines in Canadian waters would appear to have been removed by the action of the United States in abolishing traps, leaving to the seine boats a free field.

Canada has not done so well by our seine fishermen, who are not allowed to commence fishing off the Fraser until September 1 of each year, and so are debarred from taking the fish when they first arrive and are in the very finest condition, most suitable for a high-class product. Until this time limit is removed, and our seiners permitted to take the early fish, the American fishermen will continue to catch 75 to 80 per cent of the Fraser sockeye and the best quality.

Now You Can Wear
FALSE TEETH
Without Embarrassment
Eat, talk, laugh or sneeze, without fear of false teeth dropping or slipping. FASTEETH holds them firmly and comfortably. This new, fine powder has no gummy, gooey, pasty taste or feeling. Makes breath pleasant. Newer and better than anything you've ever used. Get FASTEETH today at any good drug store. Small and large size. Made in Canada. Advt.

THERMOPYLAE CLUB MEETS

Christmas Dinner Set for December 28—Pass of Melford Recalled

The ship's company of the Thermopylae will have its Christmas dinner, it was decided at the Twentieth Dog Watch, held during the week, the date set being December 28. Details for the dinner were delegated to Supercargo Philipsen, with power to call on members of the crew to assist.

Correspondence read included a letter from Shipmate Price, of Campbell River, and a communication from the Calgary Watch of the Cutty Sark. In connection with the latter, the supercargo told the crew that he had sailed some four years with Captain A. Bromley, father of the skipper of the Calgary Watch. They had been shipmates on the Ss. Planet Neptune.

A member of the watch, asking what a "Flemish Horse" meant, was informed by Captain McDonald that it was a "separate footrope on the topsail yard for the use of the man who passed the earing when reefing the sail."

Mate Davis related a story of the Civil War and yellow fever at Rio in 1894; Supercargo Philipsen, who was in business there at the time, told of his experiences in the Yokohama earthquake in 1923; and an article from The Manchester Guardian was read, in which it was stated that the building of passenger-carrying sailing vessels was contemplated, on which girl apprentices would be favored.

IS AWE-INSPIRING

A. B. Sievertz, a new member of the crew, told of some experiences while at Ucluelet last year. During his stay there he went out to Pass of Melford Bay, and looked down on the beach. This bay is a mass of jagged rocks, and the ocean breaks over them in a seething, foaming, ever restless way. In a gale it is an awe-inspiring sight.

The beach at Melbourne Head was much the same, and A. B. Sievertz said he could imagine the fate of the ship Shombarch, which went ashore there in an easterly gale. "Bully" Forbes had tried to make the port on his sixtieth day out, his slogan being "Melbourne or Hell in sixty days."

While at Ucluelet, A. B. Sievertz had met a Mr. Leech, who remembered the time when the Pass of Melford went ashore. It was Christmas day, 1905. The Indians brought the news, saying that a big ship was wrecked on the shore, and going with them he arrived at the bay, where, among the breakers and smother, he at times could see the masts of a ship.

They went as near to the beach as they could go, looking for possible survivors, and saw several bodies being washed to and fro on the shore, but they could not get near them, and in a few hours they disappeared. Only the bodies of two boys were picked up.

The remains of two other ships are to be seen occasionally in the bay. One is a wooden ship which was driven ashore with anchor chains out to the bitter end. At times the sand almost covers this wreck, while at other times it is amost fully exposed. Considerable chain has been salvaged from the wreck. The other vessel, unknown and very old, apparently, can be seen. Some think this wreck is of Spanish origin, while others believe it came from the Orient.

CHRISTMAS SAILINGS
To the OLD COUNTRY
TAKE advantage of reduced fares to make that long-promised trip. Splendid accommodations are available in all classes.
FROM SAINT JOHN AND HALIFAX
*Dec. 8, Duchess of York for Glasgow, Belfast or Liverpool.
*Dec. 12, Duchess of Richmond for Havre and Southampton.
*Dec. 14, Duchess of Atholl for Glasgow, Belfast Liverpool.
*Dec. 21 Montrose for Glasgow, Belfast, Liverpool.
*Sails from Halifax day following
For further information apply your local agent or write direct to
J. J. FORSTER
Steamship Gen. Pass. Agent, C.P.R. Station, Vancouver, B.C.
L. D. CHETHAM
Dist. Pass. Agent 1102 Gov't St., Victoria, B.C.
CANADIAN PACIFIC

Saltspring Island Service
FERRY MS. CY PECK
DAILY SERVICE
(EXCEPT WEDNESDAYS)
Leave Swartz Bay - - - 9:30 A.M.—5:00 P.M.
Leave Fulford - - - - - 8:00 A.M.—4:00 P.M.
● NOTE.—Effective Sunday, October 21, the weekday service will be in effect on Sundays.
TARIFFS
Passengers 25c
Automobiles (According to Weight) ..... 75c to $1.50
Trucks (According to Size) ..... $1.25 to $2.00
Motorcycles 50c
For Further Information and Motor Coach Connections, Phone E 1177 — E 1178
Gulf Islands Ferry Co. Ltd.

Ship by Truck!

We call at your home or place of business and deliver to destination quickly, safely and economically.
We are insured carriers, covering all shipments from the point of pick-up to point of delivery.
Phone G8188
At Your Service Daily to All Points on Vancouver Island
Island Freight Service, Ltd.
514 CORMORANT STREET

NO MATTER WHAT THE WEATHER

..... Coach Lines Service Must Be Maintained
●
In spite of storm and flood—ice and snow, when other forms of transportation have failed, the "COACH LINES" have maintained an uninterrupted service in over six years of operation, carrying passengers to their destinations—in safety and comfort.
●
Every precaution, both mechanical and operative, is taken to ensure continuance of this service to the people of Vancouver Island.
TRAVEL BY BUS
Comfort - Convenience
Economy
Vancouver Island Coach Lines, Ltd.
DEPOT
E 1177 Broughton St. E 1178

FINANCE - COMMERCE - MARKETS

Securities Gain Small Fractions At Wall Street

NEW YORK, Nov. 15 (AP).—Stocks were traded today in the heaviest volume in nearly four months, as the market made a gesture at resuming last week's broad advance. Gains outnumbered losses at the close, but were small on the average. Volume increased to 1,554,230 shares.

American Telephone dropped nearly two points to 109 1-2, following reports the communications commission had ordered an investigation of the company's affiliates.

United States Steel, General Motors, Montgomery Ward, Santa Fe, General Electric, International Harvester and other prominent shares finished only fractionally higher after gains had been whittled down in the afternoon.

Strong spots included National Biscuit, up nearly 2; National Steel and Bethlehem, each up a point; Underwood-Elliott-Fisher, up 2 1-2; E. G. Budd preferred, up 3 1-4, and Devoe & Raynolds "A," up 2 1-4.

Heaviness in the high-priced gold mining issues featured the Canadian list.

The firmness of United States Government securities acted as a steadying influence on the bond market today. Gains ranged from 1-32nd to 8-32nds of a point.

The foreign list was dormant.

(Jenks, Gwynne & Co.)
(All Fractions in Eighths.)

	High	Low	Close
ELECTRICAL AND MANUFACTURING			
Allis Chalmers Mfg.	15-3	15-1	15-2
Elec. Auto Lite	26-7	25-6	26-2
Elec. B. & S.	9	8-7	8-7
El. Storage Batt.	45-6	45-5	45-5
Foster Wheeler	13-4	12-4	13-4
General Electric	19-5	19-2	19-4
Westinghouse El.	35-3	34-3	34-3
MISCELLANEOUS AND MANUFACTURING			
Amn. Can. Company	105-3	104-5	104-5
Bendix	15-4	14-4	15
Burroughs Adding	16-2	15-7	16-1
Case Threshing	53-3	52-2	52-2
Deere Corp.	21-3	21	21
Congoleum Nairn	34-2	33-4	34
Continental Can	61-4	60-6	61
Curtiss-Wright	2-6	2-5	2-5
Celanese Corp.	31-2	30-4	30-4
Douglas Aircraft	22-2	21-4	21-4
Dupont de Nemours	97-6	97	97-2
Eastman Kodak	110-6	110-2	110-6
Gillette	14-7	14-4	14-6
Gold Dust	17	16-7	17
Industrial Rayon	[illegible]	[illegible]	[illegible]
Int. Harvester	38-4	37-5	38
Nat. Cash Register	17-2	17-1	17-1
Nor. Ama. Av.	3-4	3-3	3-4
Pullman	45-4	45-2	45-3
Radio Corp. of Am.	6-1	5-7	6
Remington-Rand	9-6	9-4	9-6
Simmons Co.	10-6	10-2	10-4
Underwood Type	53-1	53	53-1
United Aircraft	10-3	9-4	10-2
Worthington Pump	18-6	17-3	18-4
RAILS			
Allegheny Corp.	1-7	1-6	1-6
Atchison	56	55	55
Balt. & Ohio	15-5	15-2	15-5
Can. Pacific	12-1	11-6	12-1
Ches. & Ohio	43-6	43-4	43-6
Chesapeake Corp.	39	38-2	39
Chicago & Northw.	6-2	5-6	6-2
Del. Lack. & West.	18-7	18-2	18-4
Gt. Northern pfd.	16	15-2	15-4
Ill. Central	17-4	16-7	16-7
Mo. K. & Tex.	6-3	6-2	6-2
N. Y. Central	22-2	21-3	22
Northern Pac.	20-4	19-7	20-4
Pennsylvania R.R.	23-6	23-2	23-4
Southern Pac.	18-6	18	18
Union Pacific	106	105-2	105-2
STEEL AND IRON			
Amn. Car & Found	17-2	17-1	17-1
Amn. Locomotive	19-3	19	19-1
Baldwin Loco.	6-4	6-2	6-2
Bethlehem Steel	29	28	28-5
Byers (AM) Co.	18-7	18	18-4
Crucible Steel	23	22-4	23
Lima Loco.	19-6	..	19-6
Rep. Iron & Steel	13-3	13	13-1
U. S. Cast Iron Pipe	21-7	20-2	21-4
U. S. Steel	35-5	34-6	35-2
Vanadium	18-2	17-6	18-1
AUTOMOBILE AND ACCESSORIES			
Auburn	26-3	25-4	25-4
Briggs	23-3	22-2	22-5
Chrysler	36-7	35-7	36-1
General Motor	31-2	30-7	30-7
Graham-Paige	2-1	..	2-1
Hudson	10-2	9-5	10-1
Hupp.	3-1	2-7	3
Mack Truck	27	26-6	27
Nash	16	15-2	15-6
Packard	4-1	3-5	4
Stewart Warner	8-2	7-6	7-7
Studebaker	2-2	2	2-1
Timken Roller	34-5	32-6	34
Yellow Truck	3-7	3-5	3-5
TIRES AND RUBBER			
Goodrich	11	..	11
Goodyear	24-4	23-2	23-7
U. S. Rubber	17-2	16-4	16-5
U. S. Rubber, pfd.	39-1	38	39
PUBLIC UTILITY			
Amn. Foreign Pow.	5-2	5-1	5-1
Amn. Pow. & Light	4	3-6	4
Amn. Tel. & Telegr.	111	109-4	109-4
Amn. Water Wks.	14-2	14	14
Brook. Man.	36-6	35-7	36
Columbia Gas	7-7	7-4	7-4
Com. & South.	1-3	1-2	1-2
Consol Gas, N.Y.	23-6	23-2	23-4
Elec. Pwr. & Lite.	3-1	3	3-1
Inter. Tel. & Tel.	9-3	9	9
Louisville Gas	13-4	13-3	13-3
North American	11-7	11-4	11-4
Pub. Service	12-6	12-4	12-6
South Calif. Edison	12-6	12-4	12-6
Standard Gas & Elec.	6-5	6-4	6-5
Stone & Webster	5-1	..	5-1
United Corp.	3-1	3	3
Util. Pow. & Lt. "A"	2-4	..	2-4
Western Union	36-4	35-4	35-4
FOOD PRODUCTS			
Armour "A"	6-2	6	6
Borden Co.	25-1	24-6	24-6
Cal. Pkg.	39-6	39-4	39-6
Canada Dry	16-2	15-6	16-2
Cont. Baking "A"	68-3	68-1	68-1
Corn Products	68-3	68-1	68-3
Gen. Foods	34-5	33-7	34-4
Gt. West Sugar	29	..	29
Loose Wiles Biscuits	36-6	36-2	36-6
National Biscuit	29-2	27-2	29-2
Nat. Dairy Prod.	17	16-6	16-6
Safeway Stores	45-7	45-6	45-7
Standard Brands	19-1	19	19
United Fruit	72-4	72-1	72-1
APPAREL			
American Woolen	8-6	..	8-6
Julius Kayser	16-7	..	16-7
U. S. Leather "A"	9-4	..	9-4
RETAIL TRADE			
Assoc. Dry Goods	12-6	12-2	12-6
Dom. Stores	13-4	..	13-4
S. S. Kresge Co.	20-1	19-2	20
Montgomery Ward	30	29	29-3
Sears Roebuck	42-2	41-1	41-3
Schulte Retail	4	..	4
Walgreen	25-6	25-3	25-3
F. W. Woolworth	53	52-5	52-6
TOBACCOS			
Amn. Tobacco "B"	84-6	84	84
Ligett Meyers "B"	107	105	106-2
Lorillard	19	18-7	18-7
Reynolds Tobacco	50-4	49-7	49-7
MISCELLANEOUS			
Fox Film "A"	13-5	13-3	13-3
Gen. Asphalt	17-5	17-4	17-4
Int. Cement	25-6	25-3	25-3
Johns-Manville	56	54-6	54-6
Loews	31-6	30-7	31-4
Otis Elevator	14-6	..	14-6
Paramount Famous	4-2	..	4-2
Radio-Keith-Orpheum	1-7	1-6	1-7
Trans-America	5-7	5-6	5-6
Warner Bros.	4-6	..	4-6
CHEMICAL			
Air Reduction	109	..	109
Allied Chemical	135	..	135
Amn. Com. Alco.	31-4	30	31-4
Columbia Carbon	72-5	71-6	72-5
Com. Solvents	21-7	21-2	21-5
Freeport, Texas	28	27-2	28
Lambert	27-2	27	27-2
Lehn & Fink	15-2	..	15-2
Liquid Carbonic	23	22-1	22-6
Mathieson Alkali	27	26-5	27
Nat. Distillers	24-5	23-7	24-1
Tex. Gulf Sulphur	35-7	35	35-5
Union Carbide	45-7	44-6	44-7
U.S. Ind. Alcohol	43-5	42-7	43-1
OIL AND REFINING			
Amerada	47	..	47
Atlantic Ref.	26-2	25-6	25-6
Consol Oil	8-5	8-4	8-5
Cont. Oil	18-7	18-3	18-6
Phillips Petro	16	15-6	16
Pure Oil	7-7	7-5	7-5
Royal Dutch	30-2	..	30-2
Shell Union Oil	6-7	6-3	6-7
Stand. Oil, Cal.	34-1	34	34-1
Stand. Oil, N.J.	42-7	42-4	42-6
Socony	15-1	14-5	14-5
Texas Corpn.	22-4	..	22-4
Union Oil, Cal.	15-5	..	15-5
MINING AND SMELTING			
Alaska Juneau	17-5	17	17
Amn. Smelting	37-7	36-2	36-2
Anaconda Copper	11-1	10-5	10-6
Cerro De Paseo	39-7	39-1	39-1
Dome	38-6	37	37
Granby	5-7	5-1	5-7
Howe Sound	49-5	49	49
Int. Nickel	23-7	23-4	23-4
Kennecott	17-4	17	17-4
McIntyre	43-3	40-4	40-4
Park Utah	3-5	3-4	3-4
Patino Mines	14-4	14	14-4
Phelps Dodge	14-1	..	14-1
U.S. Smelting	122-4	118-4	118-4

WHEAT PRICES GAIN SHARPLY

Futures Advance One Cent on Reports of Crop Damage in Australia

WINNIPEG, Nov. 15 (CP).—A flow of bullish news shook the wheat market out of its early lethargy today, and prices spurted in late trading on Winnipeg Grain Exchange to close 1 to 1 1-8 cents higher.

Good sales of low-grade Canadian wheat to the United States, reports of grasshopper damage in Australia and unfavorable rains in Argentina sent local values mounting, December closing at 79; May, 83 1-2 to 83 5-8, and July, 84 1-2 cents.

Solace to exporters for the continued lack of European demand for Canadian wheat was given by the sale of 400,000 bushels of No. 1 wheat to Chicago. Only the fact supplies were not available in shipping position prevented further sales.

The reported widespread grasshopper damage in Australia was also a factor in upturns at Liverpool, where prices closed 1-4 to 3-8d higher, and Chicago, where 1 5-8-cent gains were marked up.

Spreads advanced sharply on lower grades of wheat in the cash-grain section, with continued good demand reported. Pit trade in coarse grains futures was quiet.

WINNIPEG GRAIN
(Jenks, Gwynne & Co.)

	P.C.	Open	High	Low	Close
Wheat—					
Dec.	78	77¾	79⅛	77¾	79
May	82½	82½	84	82¼	83½
July	83½	83½	84⅝	83¼	84½
Oats—					
Dec.	41⅞	41¾	42⅜	41⅝	42⅜
May	42⅞	42¾	44	42⅝	44
July	43¼	43¼	44	43	43⅞
Rye—					
Dec.	56⅛	55¾	57	55¾	57
May	59⅝	59⅝	60⅝	59½	60½
July	60½	60½	61⅛	60½	61⅛
Barley—					
Dec.	50⅝	50⅝	52⅜	50⅝	52⅜
May	53⅝	53½	55⅛	53¼	55⅛
July	..	54⅛	55⅛	53⅜	55⅛
Flax—					
Dec.	135⅛	136½	136½	136¼	136¼
May	140¼	140½	141⅜	140½	141¼

Cash Grain

Wheat—1 Hard, 82; 1 Nor., 80⅝; 2 Nor., 76½; 3 Nor., 74½; Feed, 65½; Amber Durum No. 1, 93½; No. 2, 92; No. 3, 86½; Track, 92¼; A.R.W. No. 1, 74; No. 2, 72; No. 3, 70; Track Wheat, No. 1 Nor., 79½.

Flax—1 N.W.C., 135⅝; 3 C.W., 118⅛; Track, 135⅝.

Oats—2 C.W., 45⅜; 3 C.W., 40⅜; Ex. 1 Feed, 38¾; No. 2, 36⅞; No. 3, 33⅞; Track, 42⅞.

Rye—1 C.W., 56½; 3 C.W., 54; Rej No. 2, 51; 4 C.W., 50; Track, 56⅞.

Barley—2 R.O.W., 65⅜; 3 C.W., 52; Track, 52⅛.

CHICAGO GRAIN
(Jenks, Gwynne & Co.)

	Open	High	Low	Close
Wheat—				
Dec.	99⅝	99¼	101½	99	101¼
May	99⅛	98⅝	101	98½	100⅝
July	93⅞	93⅞	95⅞	93⅛	95¼
Corn—				
Dec.	81	81	82⅜	80⅞	82⅜
May	82⅞	82⅞	84⅛	82½	84
July	82½	82⅝	83⅞	82⅛	83⅛
Oats—				
Dec.	51⅜	51⅜	52½	50⅜	52⅜
May	49⅞	49⅞	50⅝	49½	50¼
July	46⅛	46⅛	46⅞	46	46⅞
Rye—				
Dec.	69⅜	69⅜	71⅞	69⅜	71⅞
May	73⅜	73⅛	75⅛	73	75⅛
July	74⅜	73⅞	76½	73½	76⅜

Liverpool Wheat

LIVERPOOL, Nov. 15 (CP).—Following are today's per-bushel wheat quotations, c.i.f. Liverpool, in Canadian funds at current sterling exchange rate of $4.87, as supplied by Broomhall:

	Today	Y'day
No. 1 Man. Northern, Vancouver, Nov.	91⅝	93¼
No. 2 Man. Northern, Atlantic, Nov.	88¼	89
No. 2 Man. Northern, Vancouver, Nov.	85⅛	86⅜
Argentine (Rosafe), Nov.	61⅝	63⅛
Argentine (Barusso), Nov.	63⅝	66⅜
Australian (Afloat)	69¼	70⅜
West Australian, Nov.	72¼	73⅜
French, Nov.	60⅛	60⅛

Silver Markets

LONDON, Nov. 15 (AP)—Bar silver steady, unchanged at 34 3-4d.

AT NEW YORK

NEW YORK, Nov. 15 (AP)—Bar silver easy, 3-8 lower at 54 3-4.

HEAVY HAULING
WE SPECIALIZE IN HANDLING BOATS, MACHINERY SAFES, ETC. CALL G 1194
ESTD. **HEANEY'S** 1890

FOREIGN EXCHANGE

NEW YORK, Nov. 15 (AP).—Foreign exchange steady. Quotations in cents.

France — Demand 6.58½; cables 6.58½.
Italy—Demand 8.55; cables 8.55.
Demand:
Belgium—23.32.
Germany—40.20.
Holland—67.54.
Norway—25.10.
Sweden—25.76.
Denmark—22.31.
Finland—2.21.
Switzerland—32.45.
Spain—13.65.
Portugal—4.54½.
Greece—.94.
Poland—18.93.
Czechoslovakia—4.18.
Jugoslavia—2.28.
Austria—18.80.
Rumania—1.01.
Argentina—33.27.
Brazil—8.60.
Tokio—29.15.
Shanghai—34.00.
Hongkong—41.90.
Mexico City (silver peso)—27.85.
Montreal—In New York 102.50.
New York—In Montreal 97.56¼.

STERLING EXCHANGE

NEW YORK, Nov. 15 (AP).—Quotations in dollars. Demand 4.99½; cables, 4.99½; sixty-day bills 4.98⅝.

TORONTO MINE STOCKS SOFTEN

Golds Are Heaviest Losers—Base Metals and Silvers Fairly Steady

TORONTO, Nov. 15 (CP).—Another moderate crack up in the mining market price structure occurred today with the golds again appearing as the principal casualties. Base metals and silvers held better with exception of Eldorado, which closed 15 cents lower at 1.60.

McIntyre lost 4.00 to 40.00, Dome eased 85 cents, Bralorne 10., Hollinger 20, Lakeshore 25, Teck-Hughes 7 and Wright-Hargreaves 45 to 8.15.

San Antonio dropped 14 cents to 4.06, Little Long Lac declined 20, and God's Lake, 13. Gunnar Gold declined 8 to 55. In the penny group, losses of 2 to 3 cents were registered for Bobjo, Canadian Malartic and Grandoro.

Noranda lost 55 cents to 33.00. Castle lost 1 1-4, White Eagle, 1-4, and Nipissing gained 1.

(Bate & Co., Ltd.)

	Bid	Asked
Acme	.18½	.40
Ajax	.95	.99
Alexandria	.01⅝	.02
Aldermac	.08	.08½
Ashley	.18½	.23
Bagamac	.05⅝	.06¼
Base Metals	.75	.80
Bear Exploration	.22	.24
Big Missouri	.33	.35
Bobjo	.30	.30¼
Bralorne	12.60	12.75
Bradian	2.16	2.20
B.R.X.	.23	.26
C. & E. Corpn.	.63	.69
Castle Trethaway	.72	.73¼
Central Patricia	.97	.99
Chemical Research	1.60	1.70
Coast Copper	2.05	2.40
Dome	35.75	36.50
Eldorado	1.60	1.64
Falconbridge	3.25	3.40
Granada	.27	.27½
God's Lake	1.80	1.81
Hollinger	19.30	19.50
Home Oil	.55	.63
Howey	1.12	1.13
Hudson Bay	11.65	12.00
Kirkland Lake	.60	.61½
Lakeshore	52.00	53.00
Lee Gold	.05½	.06
Little Long Lac	5.10	5.15
Macassa	2.52	2.55
McIntyre	39.50	40.50
Maple Leaf	.10	.11
McKenzie Red Lake	1.29	1.30
McVittie Graham	.25	..
Mining Corpn.	1.30	1.32
Intl. Nickel	22.87½	23.00
Noranda	32.60	32.90
Nipissing	2.60	2.65
Parkhill	.21	.21¼
Paymaster	.21	.22
Pend Oreille	.46	..
Pickle Crow	1.66	1.68
Pioneer	11.75	..
Premier	1.27	1.29
Reid Authier	.80	.82
Reno	1.07	1.08
Royalite	15.25	15.50
San Antonio	.30	.31
Sherritt-Gordon	.50	.52
Siscoe	2.56	2.60
St. Anthony	.30	.31
Sudbury Basin	1.12	1.19
Sylvanite	2.40	2.44
Teck-Hughes	3.85	3.87
Ventures	.85	.87
Waite Amulet	.56	.63
Wayside	.09¼	.09½
White Eagle	.13½	.13¾
Wright-Hargreaves	8.00	8.20
Bankfield	.60	.63
Gabriel	.58	.62
Long Lac Lagoon	..	.16
McLeod Cockshutt	.18	.20
Smelters Gold	.15	.16½
Toburn	1.15	1.20

Dominion Bonds

(Burns & Wainwright, Ltd.)

			Bid	Asked
Dom. of Can.	1949	3½%	97.60	98.35
" "	1935	4%	101.00	102.00
" "	1936	5%	104.25	105.125
" "	1937	5%	105.50	106.75
" "	1937	5½%	108.50	109.375
" "	1939	2½%	98.00	99.00
" "	1939	4%	104.125	105.125
" "	1940	4½%	106.625	107.50
" "	1941	5%	109.00	109.75
" "	1942	3%	98.625	99.625
" "	1943	5%	110.00	110.75
" "	1944	4½%	106.75	107.75
" "	1945	4%	103.125	103.875
" "	1946	4½%	106.75	107.75
" "	1952	4%	102.50	103.375
" "	1956	4½%	106.125	107.125
" "	1957	4½%	106.25	107.125
" "	1958	4½%	106.55	107.25
" "	1959	4½%	106.65	107.40
C.N.R.	1951	4½%	108.50	110.00
"	1954	4½%	102.75	104.25
"	1956	4½%	109.00	110.75
"	1957	4½%	107.375	108.875
"	1968	4½%	104.75	105.75
"	1955	4¾%	112.00	113.00
"	1954	5%	112.125	113.50
"	1969	5%	113.75	115.25
"	1970	5%	113.75	114.75

All prices subject to 25c per $100 brokerage either way.

New York Curb

(Jenks, Gwynne & Co.)

	Close
Amn. Aluminum	53½
Amn. Gas & Electric	18½
Amn. Cyanamid	17⅜
Amn. Super Power	1⅛
Brazilian	11⅛
Cities Service	1⅝
Elec. Bond	8⅞
Ford	25⅛
Ford of England	9⅜
H. Walker (bid)	27⅛
Hudson Bay	12
Humble Oil	42⅛
International Pete.	32⅛
Imperial Oil	17⅜
Newmont (bid)	40
Standard Oil of Kentucky	16¼
Swift	18⅜
Pioneer (bid)	12

SWIFT & CO. DIVIDEND

CHICAGO, Nov. 15 (AP).—Directors of Swift & Company today declared a dividend of 12 1-2 cents a share, payable January 1 to stockholders of record December 1.

GOLDS RECEDE AT VANCOUVER

Taylor Bridge Gains, Others Lose Ground—Several Base Metals Firm

VANCOUVER, Nov. 15 (CP).—Taylor Bridge was the strong spot on the Vancouver Stock Exchange, closing with a net gain of 4 at 26 after selling at 30. Other issues were firm in early trading, but weakened in the afternoon to finish generally lower.

Bralorne dropped 25, Pioneer Gold was down 20 and Bradian lost 10. Cariboo Gold was off 4 and Reno lost 3. Dentonia gained 2 at 43. United Empire was off 1-4 cent at 11 with no sales transacted.

Sally Mines closed with a gain of 9 at 49. B.C. Nickel was in fair demand and gained a cent at 41, and Pend Oreille firmed a cent. Other base metal and silver issues were unchanged.

Mar Jon was down 2 3-4 at 14 1-4, and Dalhousie lost 2 cents at 22. Amalgamated and A.P. Consolidated each firmed 1-2 cent.

MORNING SALES
Oils

Amalgamated—500 at .09½.
A.P. Con.—100 at .08.
C. & E.—750 at .65; 200 at .67.
Mercury—100 at .12.
Anaconda—1,000 at .03½; 1,000 at .03¾.
Crow's Nest—4,200 at .08.
Mar Jon—2,100 at .14; 1,500 at .15; 300 at .17; 1,000 at .17½; 1,500 at .18.

Mines

Bradian—40 at 2.15; 100 at 2.20; 50 at 2.25.
Beaver Silver—300 at .07.
Bralorne—100 at 12.75.
B.R. Con.—400 at .08.
B.R.X.—200 at .24½; 1,000 at .25.
Cariboo—100 at 115; 600 at 1.17.
Gold B.—500 at .30.
Meridian—2,000 at .10.
Morning Star—600 at .12½.
National Silver—1,000 at .03¾.
Nicola—300 at .11; 500 at .12.
Pioneer—100 at 11.75; 100 at 11.80; 100 at 11.90.
Premier G.—600 at 1.29; 75 at 1.30.
Reno—500 at 1.10; 1,500 at 1.11; 200 at 1.12.
Taylor Bridge—3,150 at .24; 300 at .25; 1,000 at .28; 1,500 at .29; 1,500 at .29½; 2,500 at .30.
Wayside—2,500 at .09¾; 5,000 at .09¾ (d.d.); 500 at .10.
Atlin Pacific—500 at .17½.
B.C. Nickel—500 at .42; 6,400 at .43.
Alexandria—1,000 at .01⅞.
Big Missouri—400 at .30.
Congress—500 at .25; 1,000 at .26.
Dentonia—800 at .42.
Fairview—700 at .17; 200 at .18.
Golconda Ext.—300 at .10.
Glacier Creek—1,000 at .06.
Georgia River—1,000 at .01.
Golconda—1,000 at .30½.
Grange—1,500 at .25; 4,400 at .25½; 1,000 at .26.
Hedley A.—600 at .18.
Hercules C.—6,000 at .02¼.
Home—300 at .10½.
Lakeview—500 at .01¼; 10,000 at .01½.
Minto—2,100 at .16¼; 5,800 at .16½; 300 at .17.
Noble Five—2,000 at .07½.
Pilot—1,000 at .05¼; 3,000 at .05½.
Vidette—300 at .50.
Viking—1,000 at .03½.
Waterloo—1,500 at .04.

Industrials

Coast Breweries—100 at 11.00.

AFTERNOON SALES
Oils

Amalgamated—1,000 at .09½.
C. & E.—700 at .66.
Calmont—75 at .04.
Crow's Nest—500 at .08.
Dalhousie—100 at .24.
Mar Jon—500 at .12.
Merland—200 at .20.

Mines

Bralorne—100 at 12.65.
B.R. Con.—1,000 at .08.
B.R.X.—1,200 at .25.
Cariboo—60 at 1.10; 250 at 1.15.
Meridian—1,900 at .10½; 2,000 at .10½.
National Silver—1,000 at .03¾.
Nicola—500 at .11.
Premier G.—1,300 at 1.28; 70 at 1.30.
Reno—100 at 1.09.
Sally—500 at .44; 2,600 at .45; 3,000 at .49; 1,700 at .50.
Taylor Bridge—3,500 at .26½; 3,700 at .27.
Wayside—3,000 at .09½; 2,000 at .09¾.
Alexandria—2,000 at .01¾.
B.C. Nickel—2,300 at .41; 2,900 at .42; 100 at .43; 400 at .43 (b60).
Dentonia—500 at .43; 800 at .43½; 200 at .44.
Grange—3,600 at .25; 500 at .25½.
Hercules—5,000 at .02½.
Lakeview—3,000 at .01¼.
Minto—2,500 at .16½.
Noble Five—500 at .08.
Salmon—500 at .09½.
Vidette—500 at .50; 35 at .55.
Waterloo—2,500 at .04.
Whitewater—200 at .04½.

Bond Quotations

(Burns & Wainwright, Ltd.)

PROVINCIAL	Quoted
Prov. of Alberta 4½%, 1961	96.75
Prov. of Alberta 6%, 1947	107.50
Prov. of B.C. 5%, 1953	98.25
Prov. of B.C. 5½%, 1945	102.00
Prov. of B.C. 6%, 1947	105.00
Prov. of Manitoba 5½%, 1955	106.25
Prov. of Manitoba 6%, 1947	108.25
Prov. of Ontario 4%, 1962	103.00
Prov. of Quebec 4½%, 1963	109.75
Prov. of Saskatchewan 5%, 1959	95.50
Prov. of Saskatchewan 5½%, 1952	101.25
Prov. of Saskatchewan 6%, 1952	105.00
MUNICIPAL	
City of Victoria 5%, 1945	94.00
City of Victoria 6%, 1947	102.00
Point Grey 5%, 1953	95.00
City of Vancouver 5%, 1969	93.00
Vancouver Water District 4½%, 1967	95.00
District of Saanich 5%, 1951	97.75
City of Montreal 5%, 1945	102.25
City of Winnipeg 4½%, 1962	92.50
City of Edmonton 5½%, 1945	92.50

Corporation Bonds

(Burns & Wainwright, Ltd.)

PUBLIC UTILITIES	Quoted
B.C. Power 5%, 1960	101.00
B.C. Telephone 5%, 1960	105.00
B.C. Electric 6% Pfd.	108.00
B.C. Telephone 6% Pfd.	103.50
Calgary Power 5%, 1960	99.00
C.P.R. 4½%, 1944	95.25
Canada Northern Power 5%, 1953	97.50
Gatineau Power 5%, 1956	95.75
Western Power 5%, 1949	106.00
INDUSTRIALS	
Abitibi Power & Paper 5%, 1953	34.50
B.A. Oil 5%, 1945	106.00
Burns & Co. 5½%, 1958	33.50
Canada Cement 5½%, 1947	100.50
General Steel Wares 6%, 1952	83.50
Federal Grain 6%, 1949	88.50
McColl-Frontenac 6%, 1949	105.25
Simpson's Ltd. 6%, 1949	101.00

Foreign Bonds

(Burns & Wainwright, Ltd.)

	New York
Australia 5%, 1957	98.25
Austria 7%, 1943	98.625
Belgium 6%, 1955	99.75
Bogota 8%, 1945	18.50
Denmark 5½%, 1955	97.875
French 7½%, 1941	184.125
German Gov't 7%, 1949	37.375
Japan 6½%, 1954	94.00
Minas Geraes 6½%, 1959	21.00
Norway 6%, 1944	102.25
Queensland 6%, 1947	103.00
Rome 6½%, 1952	87.00
Sweden 5½%, 1954	100.50

Vancouver Wheat

VANCOUVER, Nov. 15 (CP).—Vancouver wheat cash prices:

	Straight	Tough
No. 1 Hard	79½	77½
No. 1 Northern	78½	76½
No. 2 Northern	71½	69
No. 3 Northern	69⅛	67¼
No. 4 Northern	65½	63¼
No. 5 Wheat	60¼	57½
No. 6 Wheat	57½	55
Feed	[illegible]	[illegible]

Track, 78⅜.

Leading Stocks at Eastern Exchanges Drop Fractionally

MONTREAL, Nov. 15 (CP).—Renewed softness in power stocks exerting a discouraging influence, securities on the Montreal Stock Exchange were irregularly lower during today's session.

Montreal Power, the active leader, lost 1-2 at 29 1-4, Shawinigan Power dipped 1-4 at 16. International Power preferred eased 4 points at 38.

The outstanding feature of the day was the appearance of 25 per cent paid up certificates of Bank of Canada shares on a when, as, and if basis. A total of 301 certificates changed hands with the closing price at 57 1-4 after a high of 58 and a low of 56 1-2 had been recorded.

National Breweries gained 1-2 at 30 3-4, Associated Breweries, 2 points, and Canadian Industrial Alcohol, a fraction.

Paper stocks were quiet. C.P.R. Nickel, Hollinger and McColl-Frontenac were under mild pressure and all closed lower.

TORONTO STOCK EXCHANGE

TORONTO, Nov. 15 (CP).—Industrial stocks had an underlying tone of firmness, today, and closed with the balance on the side of the advance with volume about equal to the average for recent sessions.

Nickel and C.P.R. recorded losses of 1-8 each. Liquor stocks eased fractionally. Brewers and Distillers gained 5 cents. Narrow recessions appeared for Brewing Corporation common, Canada Bud, Walkerville and Canada Malting.

Stock of the Bank of Canada was listed, today, and it registered an advance of 6 1-8 on the subscription price, closing at 56 1-8. Bank of Montreal gained 7 1-2, Commerce 2, Dominion 3, and Imperial 1-2.

(C. M. Oliver & Co., Ltd.)

	Bid	Asked
B.A. Oil	14⅞	15⅛
Building Products	22⅝	23
B.C. Power "B"	..	5½
Beath & Sons	2	3
Biltmore Hats	12¼	13
Bell Telephone	123	123½
Blue Ribbon	4	4¼
Brazilian Traction	11	11⅛
Brewing Corporation	4¼	4⅝
Brewers & Distillers	.70	.75
Bruck Silk Mills	13	14½
Burt & Co.	30½	31½
Canada Bud	8	8⅝
Canada Bread	3⅝	3⅞
Canada Hydro Pfd.	70	..
Can. Canners	5	5¼
Canada Malting	29⅞	30¼
Canada Dredge	23	..
Canada Wire & Cable "A"	18	20
Canadian Bakeries	11	11⅛
Can. General Electric	150	156
Canadian Oils	14	15
Canadian Pacific	11½	11⅝
Cockshutt Plow	6¼	6⅜
Consolidated Smelters	135½	..
Consumers Gas	188	190
Dominion Bridge	32⅝	33
Dominion Stores	13¼	13½
Ford "A"	24⅝	24⅞
General Steel Wares	4	4¼
Goodyear Tire & Rubber Pfd.	138	140½
Hamilton Bridge	4	5
Hiram Walker	26¼	26⅜
Imperial Oil	16⅞	17
Imperial Tobacco	11⅞	12
Intl. Petroleum	31½	32⅜
Intl. Nickel	22⅞	23
Industrial Alcohol "A"	8¼	8⅝
Industrial Alcohol "B"	7¼	8½
Intl. Ntilities "A"	2½	3
Intl. Utilities "A"	2½	3
Lake of the Woods	12¼	..
Laura Secord	58	59
Loblaw "A"	17	17¼
Loblaw "B"	17	17½
Massey-Harris	4	4⅛
Montreal Power	29¼	30
McColl-Frontenac	14¼	..
National Steel Car	17	..
Page Hersey	70	71½
Power Corpn.	8⅝	9
Quebec Power	16¼	..
Shawinigan	16	..
Steel of Canada	39⅝	40
Steel of Canada Pfd.	38	..
Weston	44½	44⅞
Winnipeg Electric	..	3
BANKS		
Canadian Bank of Commerce	162	162½
Dominion Bank	195	200
Imperial Bank	200¼	..
Bank of Montreal	195	204
Bank of Nova Scotia	278	280
Royal Bank	168⅛	168½
Bank of Toronto	213	218

Stocks and Bonds

(A. E. AMES & CO., VICTORIA)

	Bid	Asked
Bell Telephone	123	123⅝
Brazilian T.L. & P.	10⅞	11
B.A. Oil	15	15¼
[illegible]	[illegible]	[illegible]
Canadian Pacific	11⅛	11⅜
Con. Mining & Smelting	136	138
Ford "A"	25	25¼
Imperial Oil	17⅛	17⅜
Imperial Tobacco	11⅞	12
International Nickel	23	23⅜
International Petroleum	31⅜	31⅞
Montreal Power com.	29¼	30
Shawinigan W. & P.	15⅞	16¼
Dome	37.50	38.50
Lakeshore	53.50	54.50
Noranda	33.35	33.65
Pioneer Gold	11.80	11.90
Sherritt Gordon	.50	.52
Teck-Hughes	3.99	..
Ventures	.87	..
Wright-Hargreaves	8.70	..
Bank of Montreal	201¼	204.00
Royal Bank	162	169½

BANK CLEARINGS

WINNIPEG, Nov. 15 (CP).—Bank clearings for the week ending November 15, for the principal cities in the Dominion, are as follows:

	1934	1933
Halifax	$ 2,335,490	$ 1,743,761
Saint John	1,543,536	1,480,417
Moncton	638,732	529,025
Sherbrooke	546,715	533,048
Quebec	4,048,588	3,735,995
Montreal	89,602,236	96,292,596
Ottawa	4,162,313	3,697,724
Kingston	562,722	457,662
Peterboro	693,671	592,835
Toronto	104,371,307	105,170,682
Hamilton	3,511,472	3,188,328
Kitchener	945,099	899,376
Brantford	675,557	619,269
London	1,845,154	1,973,572
Chatham	483,611	458,278
Windsor	1,894,492	2,212,772
Sarnia	276,771	341,064
Sudbury	804,904	645,036
Fort William	618,572	439,771
Winnipeg	54,410,449	52,536,664
Brandon	323,980	291,481
Regina	3,835,009	3,394,329
Moose Jaw	499,353	487,349
Saskatoon	1,503,560	1,220,981
Prince Albert	317,514	277,093
Edmonton	4,003,264	3,038,189
Calgary	6,163,153	4,398,923
Medicine Hat	256,840	172,620
Lethbridge	537,322	378,202
New Westminster	447,666	359,190
Vancouver	13,918,674	11,619,846
Victoria	1,382,247	1,215,560

London Stocks

LONDON, Nov. 15 (AP).—Closing quotations: Brazilian Traction, $11 1-8; Canadian Pacific, $11 7-8; International Nickel $23 3-4; British-American Tobacco, £6 3-8; Courtaulds, 49s; Dunlop Rubber, 49s 6d; Hudson's Bay, 24s 6d; Imperial Chemical, 37s; Imperial Tobacco, 139s 1 1-2d; Mining Trust, Ltd., 2s 3d; Rand Mines, £6 7-8; Rhodesian Anglo-American, 10s; Rhokana Corporation, £4 1-4; Crowns, £12 3-8; Springs, £8 1-2; East Geduld, £8 3-4; Rio Tintos, £13; Vickers, 10s 4 1-2d.

Bonds: Canadian 4 per cent Loan, 1953-58, £113; British 2 1-2 per cent Consols, £91 1-4; British 3 1-2 per cent War Loan, £108 3-8; British Funding, 4's, 1960-90, £120 3-4.

Metal Markets

LONDON, Nov. 15 (AP)—Closing. Copper, standard spot, £27 12s 6d; future, £28. Electrolytic, spot, £30 10s; future, £31 10s.

Tin, spot, £228 7s 6d; future, £228 12s 6d.

Lead, spot, £10 7s 6d; future, £18 12s 6d.

Zinc, spot, £12; future, £12 5s.

AT NEW YORK

NEW YORK, Nov. 15 (AP)—Copper, quiet. Electrolytic, spot and future, Blue Eagle, 9.00.

Tin, steady; spot and nearby, 51.20-51.25; future, 51.25-51.30.

Iron, quiet, unchanged.

Lead, steady; spot, New York, 3.60; East St. Louis, 3.45.

Zinc, dull; East St. Louis spot and future, 3.75.

Aluminum, 19.00-22.00.

Antimony, spot, 13.00.

BANK RATE UNCHANGED

NEW YORK, Nov. 15 (AP).—The New York Federal Reserve Bank, today, announced no change in its rediscount rate of 1 1-2 per cent.

FOREIGN CURRENCIES COMPILED ON BASIS OF CANADIAN DOLLAR

MONTREAL, Nov. 15 (CP).—British and foreign exchange in relation to the Canadian dollar as compiled by the Royal Bank of Canada, closed today as follows:

Argentina, peso, .2488; Australia, pound, 3.8768; Austria, schilling, .1849; Belgium, belga, .2273; China, Hongkong dollars, .4088; Denmark, krone, .2881; Finland, finmark, .0217; France, franc, .0643.

Great Britain, pound, 4.8744; Holland, florin, .6592; Hungary, pengo, .2902; Japan, yen, .2844; New Zealand, pound, 3.8923; Norway, krone, .2452; Poland, zloti, .1854.

South Africa, pound, 4.8634; Spain, peseta, .1332; Sweden, krona, .2516; Switzerland, franc, .3167; United States, dollar, 2 7-16 per cent discount.

MONTREAL SILVER

MONTREAL, Nov. 15 (CP).—Despite a dip in London, silver futures were higher on the Canadian Commodity Exchange today. Trading increased with sixty-one lots changing hands, of which twenty-four were in investment transactions.

The close was steady, with prices up 15 to 36 points.

December continued as active leader with thirty-five contracts changing hands. It closed with a sale of 54.75 compared to yesterday's final bid of 54.41. March, with twenty-three contracts, closed at 55.80 against Wednesday's final bid of 55.50. February close was a nominal price of 55.30 in comparison with yesterday's last bid of 55.00.

Investment trading showed an increase with contracts involving $65,000 in silver changing hands.

A. E. AMES & CO.
LIMITED
Established 1889
INVESTMENT SECURITIES
Montreal New York Toronto Vancouver London, England
301-315 Belmont House VICTORIA Telephone E 4171

We Own and Offer:
City of Victoria 6% Bonds, Due 1947
PRICE UPON APPLICATION
BURNS & WAINWRIGHT, LTD.
415-6-7 Central Bldg. Phones G 8157-8158

WE OFFER COMPLETE INVESTMENT SERVICE
BONDS AND STOCKS
DIRECT WIRE COMMUNICATIONS ALL MARKETS
C. M. OLIVER & CO., LTD.
(ESTABLISHED 1907)
509-10-11 Sayward Bldg. C. S. Henley, Victoria Manager Phone E 4117

UNLISTED MINING STOCKS
We have excellent facilities for trading in unlisted mining stocks. Your inquiries are solicited. Write, phone or call.
VICTORIA SECURITIES, LTD.
PHONES E 1104-1105 614 VIEW ST.

SOUND FIRST MORTGAGES
We offer a few very desirable loans at attractive rates on excellent security.
PEMBERTON & SON, LTD.
Phone G 8124 H. C. Holmes, Mortgage Dept. Manager 625 Fort St.

ATTRACTIVE INVESTMENT
Saanich 5½% Bonds, Due October 15, 1944, at $100.
Denominations $500 and $1,000
PEMBERTON & SON, LTD.
WM. MUNRO, Manager, Bond Dept.
1014 Broad St. Garden 8127

DOMINION TEXTILE CALLING IN BONDS

MONTREAL, Nov. 15 (CP).—Dominion Textile Company, Limited, today announced it would redeem its outstanding bonds on March 1, 1935, at 105 and accrued interest.

The bonds were issued September 1, 1919, to mature in thirty years and bear 6 per cent interest. They were callable at the company's option on three months' notice at 105 and interest after September 1, 1925. The original issue was of $5,330,000, and according to the last annual report, they were outstanding to the amount of $4,758,000 at March 31, 1934.

DIVIDENDS DECLARED

Bank of Nova Scotia, 3 per cent, payable January 2, record December 15.

Dominion Textile Company, common $1.25, payable January 2, record December 15; preferred 1 3-4 per cent, payable January 15, record December 31.

Canada Vinegars, Ltd., 40 cents, payable December 1, record November 15.

Montreal Cottons, Ltd., preferred, 1 3-4 per cent, payable December 14, record November 30.

Dominion Bank, 2 1-2 per cent, payable January 2, record December 20.

CANADIAN DOLLAR AND POUND RATES

MONTREAL, Nov. 15 (CP).—The pound sterling, United States dollar and French franc advanced on Montreal foreign exchanges today. The pound gained 15-16 cent at $4.87 7-16, the American dollar moved up 1-16 of 1 per cent at 2 7-16 per cent discount and the franc was .01 of a cent higher at 6.43 cents.

Dagenham, England, public library has abolished fines on overdue books.

TERMINUS MINES LIMITED, (N.P.L.)
ANNUAL MEETING
The Annual General Meeting of Terminus Mines, Limited, Non-Personal Liability, will be held on Tuesday, November 27, 1934, at 3 o'clock p.m., at Room No. 213, Pemberton Building, for the consideration of balance sheet, election of officers, appointment of auditor and general business of an Annual General Meeting.
Dated November 15, 1934.
H. C. HEYWOOD,
Secretary.

SISCOE GOLD MINES TO DECLARE BONUS

MONTREAL, Nov. 15 (CP)—Directors of Siscoe Gold Mines have declared the regular quarterly dividend of three cents per share and a bonus of two cents per share, the Montreal Curb Market announced today. The five-cent declaration will be payable December 31, to shareholders of record December 15.

This brought total dividend and bonus payments to 19 cents per share for 1934, compared with 14 cents in 1933.

DOMINION BANK SETS DIVIDEND

At a meeting of directors held yesterday, a quarterly dividend of 2 1-2 per cent for the quarter ending December 31, was declared payable January 2, to shareholders of record, December 20, 1934, making a total distribution to the shareholders for the current year of 10 per cent.

Montreal Produce

MONTREAL, Nov. 15 (CP).—Eggs declined on the Montreal Produce and Dairy Market, today.

Eggs—A-large, 40; A-medium, 37; A-pullets, 34; B, 21; C, 19 1-2.

Butter—Fresh No. 1, 21 1-4; solids, 22; prints, 23.

Cheese—Firm; No. 1 Ontarios 10; Quebecs, 9 3-4.

THE TOONERVILLE TROLLEY THAT MEETS ALL THE TRAINS

Virginia Vane Says:

TEACH SON TO HAVE CONFIDENCE IN SELF—TUTOR HIM TO EXCEL IN SOME ACTIVITY

My Dear Miss Vane: I am having much trouble with my only son. He is ten years old now, and for most of that ten years I have had to act as a nurse, as he had one sickness after another. Now, just when I feel that he has outgrown his weakness, I find myself confronted with another problem which I bring to you as I do not know how to meet it.

He has always preferred staying around the house finding things to do by himself, to playing with his schoolmates. That, in itself, is not so serious, I suppose, but the other day I happened to overhear a quarrel he had with one of my neighbor's children. I do not know what the argument was about, but it finally culminated in this other boy, younger and smaller than my son, leaping on him and striking him full in the face with his fist. The disgraceful part of the business was that instead of fighting back my son cried out and started for home at a dead run. He could easily have held his own with this boy, and very probably would have taught the belligerant young man a sharp lesson.

I have not reproached my boy for his apparent cowardice, but am afraid that if something isn't done he is destined to be a weak sister. I would appreciate your advice on the subject.—Mother.

It would appear that your son is suffering from an early loss of his self-respect. Cowardice is very often allied with one's opinion of himself, even among older people, but this is especially true of young people. You see if you feel you haven't got anything important enough to fight for it's unlikely you'll become oblivious to the pain of a black eye or broken nose readily enough to acquire a reputation for great physical bravery. As soon, however, as the individual finds he has something to figrt for or if a pacific attitude interferes with his good opinion of himself you'll find him ready to go to war at the drop of a hat.

Well, if all that is clear, you're probably aware by now that you've got to build up your son's good opinion of himself to a point where it is more important to his scheme of things than the unpleasantness attached to a "sock on the jaw."

Now it is a hard thing to say, but its you who are responsible for making him the weakling he is today. Up to this point you have been making his every decision for him, protecting him from the unpleasantness life ordinarily hands out to little boys. He has grown to depend on you, and finds it an effort to stand on his own feet. A very satisfactory arrangement for the fond mother, but disastrous to your boy's future happiness. You have allowed him to indulge his timidity by rushing home rather than face the uncertainty of play with his schoolmates. Of course, it is understandable how a mother of a sickly infant would, without thinking, handicap her son in this way, but now that you have been warned, the relationship must be broken, even though it causes you real sufferig in the process.

It is about time your husband took a hand in this problem. Let him spend some of his time each week studying his son with a view to determining those things for which he has an especial adaptability. Under his father's direction he should be taught to excel in some particular activity popular with his playmates. You can easily see that once he finds himself a leader in boxing, wrestling, baseball, or even marbles, buttons and the like, he will soon realize the importance of maintaining this leadership in all his activities, even if he has to fight to do it.

Do not reproach your son for his apparent cowardice. By doing so you would only implant the idea of his weakness firmly on his impressionable mind and your job of getting him out of it would be doubly hard.

THE QUESTION OF TIDINESS

Dear Miss Vane: Please let me tell your readers something of my experience with this neatness complex that they seem to be in such a stew about.

My husband and I have been married for ten years, and when I say that neatness or lack of it has a very definite affect on a person's personality, I know what I am talking about. Neatness has always been habitual with me, as I was raised by a New England family in the old New England regard for order. I believe that people who have been reared in such an atmosphere are much less apt to let their personalities be warped by a desire for too much neatness. It is very much like people with money, those who have always had it avoid ostentation, and money for itself bothers them not at all, while the "nouveau riche" get a little drunk from their affluence and measure everything in terms of dollars.

My husband was one of thirteen children, and as they were not over rich, their home suffered from lack of care. His mother, when she had the time, fussed and fumed till everything was immaculate, but with thirteen kids running around the house there was not much time to do more than coral them for their various activities. However, my husband is curiously inconsistent in his habits of order or disorder. For weeks at a time he will very carefully tidy up his room, keep clean shaven, have a razor edge in his trousers, and bathe every day. Then for about a week or so, he will be just the reverse. Ashes all over the floor, no consideration for a hard working housekeeper like myself and generally a nuisance to have around. That is, he is a nuisance for the extra work he causes me, but I must confess that the change that comes over his personality during these lapses from grace, more than make up for the trouble he causes me. During his spree of indolence, he is much more cheerful, more spontaneous, and his sense of humor knows no bounds. He becomes a real playmate and a lovable husband. When he is on his good behavior, he is still very lovable, but the seriousness with which he takes his personal appearance is carried into the relationship, and precision is the order of the day.

To my mind he is ideal in this respect. He gives me a sense of my own importance in his scheme of things by letting me take care of him, and then just when I begin to find his untidiness beginning to really annoy me, he turns around and takes the strain off, by taking care of himself for a while.

(Copyright, 1934, by The Associated Newspapers)

Mrs. Brown was at the seaside, and Mr. Brown was looking after himself. Mrs. Smith, next door, was sympathetic, and when she saw a miniature Niagara gushing down the Browns' doorstep she was alarmed.

"He's left the bathroom tap running!" she exclaimed. "The house will be flooded."

Quickly she roused the neighbors, who burst into the house. Wading through the torrent, they succeeded in reaching the kitchen, where stood Brown wiping a teacup.

"What's up?" he asked, in astonishment.

"What's up!" they echoed. "Why, where's all this water coming from?"

"Why, can't you see?" said Brown. "I am washing up the tea things."

TODDY — *Wreck* — By George Marcoux

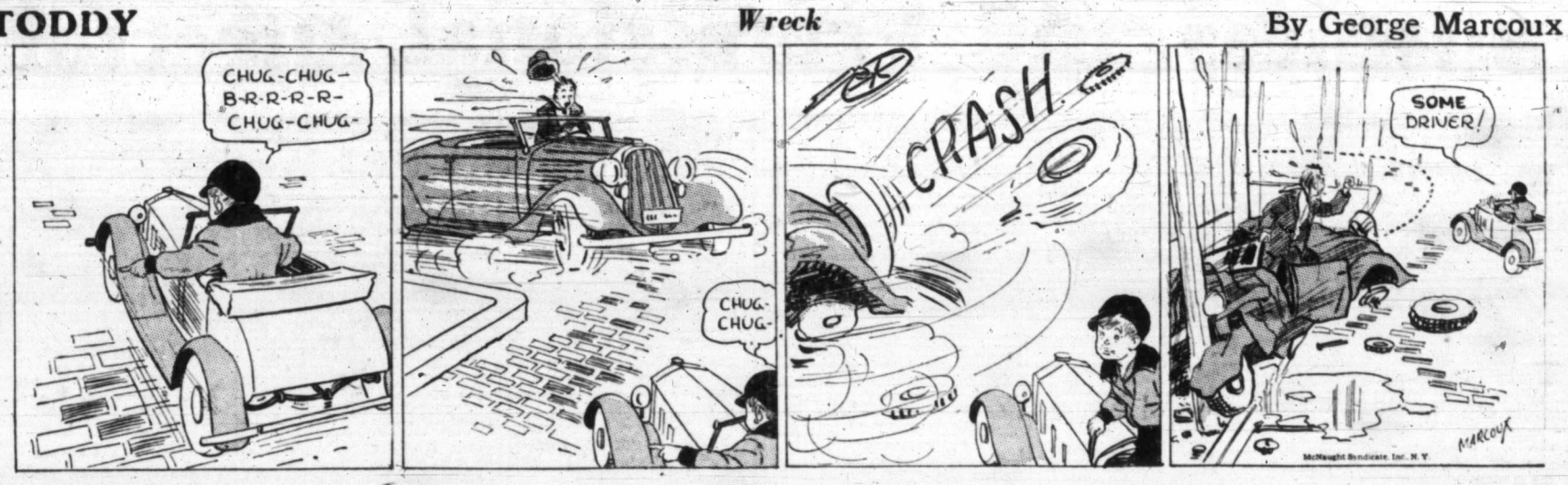

POPEYE — *Welcome, Lady Godiva!* — By Segar

NAPOLEON AND UNCLE ELBY — By Clifford McBride

POP — *Robin Saves the Cook Trouble* — By J Millar Watt

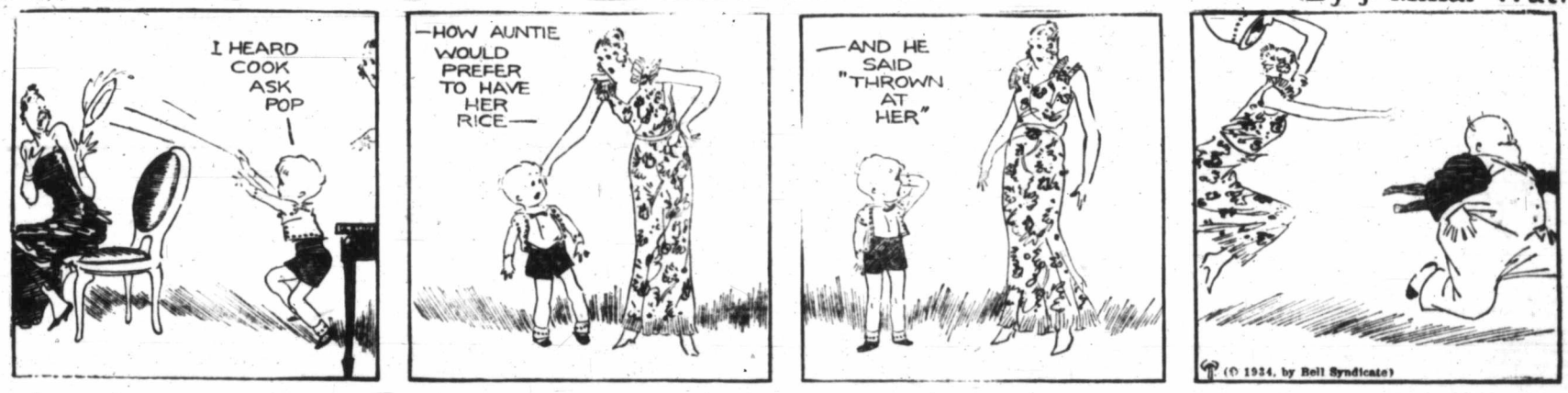

TILLIE THE TOILER — *Mac Jumps to Conclusions!* — By Westover

DIXIE DUGAN — *Merry Go Round* — By J P McEvoy and J. H. Striebel

THE TUTTS . . . By Crawford Young

KRAZY KAT — By Herriman

Business and Professional Directory, Want Ads

The Daily Colonist

RATES FOR CLASSIFIED OR WANT ADVERTISEMENTS

One and one-half cents a word each insertion; nine cents a word a week, with a minimum of ten words: cash with order. No advertisement accepted for less than twenty-five cents.

Death and Funeral Notices, $1.50, first insertion; $1.00 for each additional insertion. Marriages, Cards of Thanks and In Memoriam Notices, $1.50 per insertion.

Birth Notices, $1.00 per insertion.

Business or Professional Cards of two lines or under, $2.50 per month. Additional space at $1.25 per line per month.

Advertisers who desire may have replies addressed to a box at The Colonist and forwarded to their private address. A charge of ten cents is made for mailing replies. In this case add three words ("Box.....Colonist") to the count for the number of words.

Out-of-town readers of our advertisements ask advertisers to give address as well as phone numbers, as it is not always possible to communicate through the phone.

Any claim for rebate on account of errors or omissions must be made within thirty days from the date of the same, otherwise the claim will not be allowed.

The Colonist will not be responsible for more than one incorrect insertion of any advertisement ordered for more than one issue.

The Colonist service is available every day from 8 a.m. to 10 p.m., excepting Sunday. Just call Empire 4114.

To insure insertion, Classified Ads should reach The Colonist before 10 p.m. on the day previous to publication.

Classified Ads for The Sunday Colonist will be accepted up to 10 p.m. on Saturdays.

CLASSIFICATIONS

Acreage for Rent 83
Acreage for Sale 82
Acreage Wanted 84
Autos for Hire 66
Automobiles 1
Births 40E
Bicycles and Motorcycles 67
Boats and Launches 40A
Building Material 33
Business Directory 75
Business Opportunities 4
Cards of Thanks 5
Church Notices 9
Clothing, Furs, Shoes, Etc. 40D
Coming Events 25
Dancing 2
Deaths 28
Dressmaking 23
Educational 86
Farms for Rent 85
Farms for Sale 80
Farms Wanted 53
Flats and Apartments to Rent 54
Flats and Apartments Wanted 40
For Sale—Miscellaneous 40D
Furniture 40C
Fuel 6
Funeral Directors 55A
Furnished Houses for Rent 49A
Furnished Rooms for Rent 50A
Furnished Rooms Wanted 21A
Hairdressers and Beauty Specialists 36
Halls to Rent 42
Hotels 81
Housekeeping Rooms to Rent 52
Housekeeping Rooms Wanted 78
Houses for Sale 5
In Memoriam 33
Lodges and Societies 29
Lost and Found 64
Machinery 85
Market Specials 3
Marriages 37
Miscellaneous 31
Money to Loan 8
Monumental Works 24
Music 24
Musical Instruments 40H
Nursery Stock, Plants, Etc. 40B
Nursing and Convalescent Homes 20
Personal 21
Professional Directory 34
Property for Sale 80
Property Wanted 81
Poultry and Livestock 42
Radio 40F
Room and Board 47
Room and Board Wanted 48
Situations Wanted—Female 18
Situations Wanted—Male 17
Stoves, Ranges, Furnaces 40L
Summer Resorts 61
Teachers Wanted 15
Timber 74
To Exchange—Real Estate 76
To Rent—Miscellaneous 38
Unfurnished Houses to Rent 55B
Unfurnished Rooms Wanted 50B
Wanted—Female Help 14
Wanted—Male Help 13
Wanted—Miscellaneous 41
Wanted to Borrow 32
Wanted to Buy—Houses 79
Wanted to Rent—Houses, Unfurnished 57B
Wanted to Rent—Miscellaneous 35
Will Trade 22
Wood 33

2 DEATHS

BROWN—Passed away, at St. Joseph's Hospital, on November 14, Mrs. Georgina Brown, aged eighty years, a native of Kent, England, and a resident of Victoria for the past forty-seven years; late residence, 819 Esquimalt Road. She leaves to mourn her loss one son and three daughters, Mr. A. P. H. Brown, Mrs. E. R. Van Sickle and Mrs. M. A. Murrant, all of Victoria, and Mrs. V. E. Hill of Seattle; also four grandchildren and five great-grandchildren.
The remains are resting at the Thomson Funeral Home, from where the funeral will take place, on Saturday afternoon, November 17, at 2 o'clock. Interment will be in the family plot in the Royal Oak Burial Park.

PUSEY—On November 14, at North Saanich, George Montague Pusey, of 2011 Camosun Street, aged forty years; a native son of Victoria. He served overseas with the 67th Western Scots. He is survived by his father and mother, at home; two brothers, Leonard, Butte, Montana, and Sydney W., Victoria; six sisters, Mrs. A. C. Falk, Victoria; Mrs. Fife, Vancouver; Mrs. Denny, Vancouver; Mrs. Lines, North Saanich; Florence and Norma, Victoria.
The remains are reposing at Hayward's B.C. Funeral Chapel and the funeral will be held on Saturday, November 17, the cortege leaving the chapel at 1:45 p.m., proceeding to St. Barnabas' Church, where service will be conducted by Rev. N. E. Smith, at 2 o'clock. Interment in the family plot in Ross Bay Cemetery.

ANDERSON—At the family residence, an early hour on Tuesday, November 13, Thomas Forrest Anderson, aged fifty-four years, of 2983 Tillicum Road. The late Mr. Anderson was born in England and had been a resident of this city for the past twenty-four years. He is mourned by his widow, three sons and four daughters, Frank L., of 1423 Walnut Street, and James and Alfred, at home; Mrs. C. W. Dore, of 357 Vincent Street, and Misses Helen, Emma and Eva, at home, and two grandchildren; also a brother in Australia and a sister in Newcastle, England.
The funeral will take place on Saturday afternoon from McCall Bros.' Funeral Home, at 2 o'clock. Rev. T. H. McAllister will conduct the service, after which interment will be made in Colwood Burial Park.

WARD—At the Provincial Jubilee Hospital, on November 13, 1934, Martha Ellen, wife of Jesse R. Ward, of 1520 Amelia Street, aged sixty-three years; born in Ontario, and had been residing in this city for twenty-eight years. She is survived by her husband, at home; four daughters, Mrs. W. Hayman, Courtenay, B.C.; Mrs. A. Dickie, Vancouver, B.C.; Mrs. Ralph Smallish, Seattle, Wash., and Mrs. Lottie McInnis, Victoria; two sons, C. F. Stephens, Vancouver, and John Stephens, Work Point Barracks, Esquimalt; nine grandchildren and three great-grandchildren.
The remains are resting at Hayward's B.C. Funeral Chapel, from where the funeral will be held on Friday, November 16, at 2 p.m. Interment in the family plot in Ross Bay Cemetery.
(Winnipeg papers please copy.)

MACDONALD—At the family residence, 1239 Pandora Avenue, on Tuesday morning, Hugh Macdonald, aged ninety years. The late Mr. Macdonald was born in Hopewell, Nova Scotia, and had been a resident of this city for the past fifty-five years, and was one of the pioneer contractors of Victoria. He is mourned by his widow, two daughters, Mrs. D. Smith and Mrs. P. W. Wilson, and three sons, Lawson, Ernest and Percy Macdonald; eleven grandchildren and three great-grandchildren, all of this city; also two brothers and one sister, James F. Macdonald, of Hopewell, Nova Scotia; Robert Henry Macdonald, of Vernon, and Mrs. Christina McKenzie, of Mervin, Sask. He was a member of the Metropolitan Church for over fifty years, and a member of the board for the past forty years. He was also a member of the Royal Black Preceptory, No. 538, and of the Loyal Orange Association for sixty-two years, and was active in the work of the Conservative Association for many years.
The remains are resting at McCall Bros.' Funeral Home, from where the funeral will take place on Friday afternoon and proceed to Metropolitan United Church, where service will be held at 2:30 o'clock, Rev. E. E. Church, assisted by Rev. John Robson, will conduct the service, after which interment will be made in the family plot at Ross Bay Cemetery.

4 CARD OF THANKS

The family of the deceased Adele Danby wish to extend their thanks for the beautiful floral tributes and kind words of sympathy in their sad bereavement in the loss of their dear mother.

6 FUNERAL DIRECTORS

THOMSON FUNERAL HOME
Lady Attendant — Personal Attention
1625 Quadra Street
Phone G 2612 Night or Day

Distinctive Funeral Service in Our New Mortuary at Moderate Cost. Experienced Lady Attendant
SANDS MORTUARY, LTD.
Phones E 7511, G 3530 — 1803 Quadra St.

HAYWARD'S B.C. FUNERAL CO., LTD
Established 1867
734 Broughton Street, Victoria, B.C.
Phones: Empire 3614, Garden 7679
Garden 7682, Empire 4065

McCALL BROS.
"The Floral Funeral Home"
Office and Chapel, Cor. Johnson and Vancouver Streets
Phone Garden 2012

7 FLOWERS

CUSTANCE FLORAL CO., 642 YATES — G 2613. Attractive designs a specialty

BALLANTYNE BROS., LIMITED
639 Fort Street — Phone G 2421
We Telegraph Flowers.
CUT FLOWERS AND DESIGNS

BROWN'S VICTORIA NURSERIES, 618 View. Design work executed lowest prices. We grow our flowers. G 6612, G 3521

A NY FLORAL DESIGNS at lowest prices. Pollock Bros., 1315 Douglas St. G 5315

A. J. WOODWARD & SONS, LTD.
—Established 1892—
Designs — Bouquets — Flowers
Anywhere, Anytime
Store, G 5614 — Night, G 6298

8 MONUMENTAL WORKS

MORTIMER'S STONE WORKS, CORNER Gorge Rd. and Government. E 6421

STEWART MONUMENTAL WORKS, LTD. Take No. 6 car to works. 1401 May Street. Phone G 3452.

10 COMING EVENTS

A BIG CANADIAN OLD-TIME SATURday night dance, November 17, Lake Hill Community Centre, 8-12. Irvine's Orchestra, with "Scotty" McKenzie M.C. 25c, including supper. Bus at 12. There never was fun like this. Don't miss it.

AT COLWOOD HALL ON LAST WEDnesday, 250 dancers enjoyed Wilfert's dance. We thank them for their support. On December 12 we will be on the spot with Len Acres, Dolly Rutledge, Turkeys for tombolas, etc. Save December 12 for Wilfert's Christmas Dance. We thank you.

A CANADIAN OLD-TIME DANCE, Strawberry Vale Hall, Burnside Road, Friday, November 16. Scafe's Orchestra. Refreshments. 35c.

AT COLWOOD HALL, SCOTCH DANCES, with the pipes, starts Friday, November 16, 8:30 p.m. till 12. 25c. Refreshments and the usual good times.

ANOTHER ESSBEECEE DANCE, ON Friday night, at J.B.A.A., Carter's Orchestra. Refreshments. 25c.

BIG DANCE—SAANICH THISTLE FOOTball, Mount View High School, Saturday, November 17. 9 till 12. Jack Carter's Orchestra. Refreshments. Admission 25c.

BASKETBALL AND DANCE—CHARTERS' Hall, Sooke, Saturday, November 17. Tom Wilson's Orchestra.

C.C.F. DANCE AND FIVE HUNDRED party, contest waltz, Friday, November 16, 727 Fort Street. Prizes, refreshments. 8:30-1. 25c.

COLWOOD, SATURDAY NIGHT, NOvember 17. Basketball games and dance, Colwood vs. Duncan. Fred Mould's Orchestra. Refreshments. Admission 25c.

C.C.F. DANCE, MARIGOLD HALL, FRIday, November 16. Good music. 8:45-12. Refreshments. Admission 25c.

DANCE AT FOUL BAY TO REG WOOD'S music in the Margaret Jenkins School this Friday night. This is the dance the people are talking about. Dancing from 9 to 12:30. Ladies 25c, gents 35c.

FRIDAY, NOVEMBER 16—MT. NEWTON P.-T.A. annual dance, bridge, tombolas, turkeys. Zala's orchestra. Admission 50c.

FIRST SPIRITUALIST CHURCH Bazaar, S.O.E. Hall, Friday, 2 p.m. Teas, readings.

LONGSHOREMEN'S DANCE, FRIDAY, 16th, at Palais de Danse, 9:30 p.m., Fred Pitt's Orchestra. Admission 50c. Everybody welcome.

OLD-TIME DANCE, ROYAL OAK HALL, November 16, 9-1. Change of orchestra. Admission now only 25 cents.

ROYAL SOCIETY OF ST. GEORGE dance, cards and social evening, on Wednesday, November 21, 8 p.m., in Campbell Building Auditorium. Evelyn Holt's Orchestra. Refreshments. Tickets 35c.

RUMMAGE SALE, SATURDAY, NOVEMber 17, 9:30 a.m., Johnson St., next to Shotbolt's.

WHIST DRIVE, W.A. TO CANADIAN Legion, Pro Patria Branch, Friday 8:30 p.m., 825 Courtney. Prizes: Two $4, two $2.50, two $1.25, and specials. Admission 25c.

13 WANTED—MALE HELP

A YOUNG MAN, DAIRY FARM: CLEAN, conscientious and early riser. Machine experience preferred. References essential. Box 5736, Colonist.

BOY WANTED—SMART, SNAPPY, ENergetic boy, here is a chance for you. No sleepy-head need apply. Sunshine Service Station, Quadra at Johnson.

COMPETENT MALE STENOGRAPHER. Steady position, good prospects. Apply, stating previous experience and references, to Box 5701, Colonist.

OPENING FOR "DIRECT - TO - CONsumer salesman." Apply Box 5725, Colonist.

WANTED—CONTRACTOR TO LOG 200 acres hemlock cut in all lengths from 20 to 60 feet long, as small as 12 inches small end, and deliver in water. Terms cash, 1st and 15th each month. Address Box 5236 Colonist.

WANTED — AUTOMOBILE MECHANIC, must be first-class and have good reference. Apply Cecil Eve Motors, Ltd.

13A SALESMEN AND AGENTS

WANTED — WITH EXPERIENCE IN door-to-door sales work. Give phone number and reference. Liberal contract offered. Box 5654, Colonist.

14 WANTED—FEMALE HELP

A FIRST-CLASS HAIRDRESSER IS ALways in demand. The most successful operators are trained the Moler way. We have an opening in this new branch of America's most famous school of beauty culture to learn hairdressing, permanent waving and haircutting. Modern equipment, specially trained instructress and plenty of practice. The world's longest and strongest chain of practical hairdressing schools. Apply Moler Hairdressing School, Room 208, 1104 Douglas Street.

MIDDLE-AGED WOMAN TO TAKE charge of home, no family. Permanent to the right person. References required. Box 5724, Colonist.

WANTED—GOOD WOMAN FOR GENeral housework, Saturday afternoons fortnightly. State wages expected. Box 5718, Colonist.

16 AGENTS WANTED

AGENTS TO SELL PORTRAIT ENlargements. Big money maker. United Art, Toronto.

17 SITUATIONS WANTED—MALE

A. J. GREGG — HOUSE WINDOWS cleaned, outside, 5c each. G 5023

I NEED WORK. ANYTHING IN CARpentry building, repairs, shingling, at prices you can afford to pay. E 6716

JAPANESE BOY WANTS POSITION—Housework. Phone G 3536.

ROCK WORK, EXCAVATING, DITCHing, wells; air steel outfit; stumps shot. G 4494.

URGENT — CARPENTRY, KALSOMINing, painting. Low charges. E 4270

WANTED—WORK AS JANITOR, PART or whole time. State wages. District no object. Good at repairs. Box 5732, Colonist.

WANTED—JOB OF CORDWOOD CUTting, by cord. Will batch. Box 5630, Colonist.

17A PAINTERS AND DECORATORS

HAVE THAT ROOM KALSOMINED with waterproof kalsomine, will not rub. Low prices. G 4781.

17 SITUATIONS WANTED—MALE (Continued)

PAPERHANGING, PAINTING, KALSOmining; experienced. Phone G 6827

PAINTING AND PAPERHANGING LOW prices. Work guaranteed. E 4312

$5 ROOM—PAPER AND LABOR, WHILE patterns last. Archer, G 2328.

17C CARPENTERS AND CONTRACTORS

ALTERATIONS, HOUSERAISING, CONcrete work, repairs. O'Regan, G 7862, G 2358

ANYTHING IN BUILDING OR REPAIRS. Roofing a specialty. E 4625. T. Thirkell.

REMODEL YOUR FIREPLACE — PLASTering, general repairs or alterations; new work. Phone E 8543. J. Fairall.

17E GARDENERS

BORDERS PLANTED, PRUNING. REAsonable charges. E 6825.

PLUMBING

VICTORIA PLUMBING CO.—GUARANteed repairs. 1056 Pandora. G 1553.

WEATHERSTRIPPING

STOP DRAUGHTS. RATTLES. DIRT. 5 PIECE METAL WEATHERSTRIPS for windows and doors. B. T. LEIGH, E 9685.

18 SITUATIONS WANTED—FEMALE

COMPANION-HELP, CAPABLE, ENERgetic, Scotch, with girl, eight years. Box 5681, Colonist.

DRESSMAKING, ALTERATIONS, 25c HOUR. CAR FARE. E 0738.

PROFESSIONAL NURSE—DAILY VISITS, dressings, massage, treatments. G 1865.

STENOGRAPHER, GOOD REFERENCES; part time or otherwise. Box 5683, Colonist.

WANTED — POSITION, BY REFINED girl, as lady's help, or to care for elderly lady. Experienced in light nursing; good plain cook. Apply to Box 421, Postoffice, Victoria, B.C.

YOUNG WOMAN DESIRES HOUSEwork; good references. Phone E 9818.

NURSING AND CONVALESCENT HOME 20

HEALTH CENTRE PRIVATE HOSPITAL, Royal Oak, specializing in the care of the aged and chronic invalids. Terms reasonable. G 4979 and Colquitz 91.

PROFESSIONAL CARE, CHRONIC AND convalescent cases. 1114 Pandora Ave. G 7418.

21 PERSONAL

A BULWARK IS A FORTIFICATION against possible intruders. Both the inner man and the outer man need such protection. Truth will build a stronghold for the inner man, while proper eating and drinking, plus care and exercise, will fortify the outer man (the body). Our coarse whole wheat bread (free from molasses, sugar or white flour) builds and satisfies, young or old. Call at our store daily and see the quality foods we do offer at little cost. Golden Loaf Bakery, 711 Fort Street.

ASTROLOGY—WHAT DO YOUR STARS decree? Send date, place and time of birth with $2 for Special Individual Delineation; or, $1 for General Reading. Sharman Oldfield, 1189 Newport Avenue.

A NEW SERVICE—RUST STAINS, ETC., removed from baths, sinks and tiles without injuring the enamel. Phone E 8746, G 1641. Super Cleaning Service, 763 Fort.

AVOCADOES, STRAWBERRIES, RASPberries, and all fresh fruits in season. LILLEY'S CONFECTIONERY 1406 Douglas Street.

ATTRACTIVE BOXED ASSORTMENTS of high-class Christmas cards, from 75c for eighteen. Dobson-Hibben, Ltd., leading makers of personal greeting cards.

A SPECIAL STEAK OR FISH DINNER 5:30 to 7:30 daily, 35c to 50c. CAMERON'S COFFEE CAVERN Broad Street — Opposite Spencer's

A BETTER PLACE TO DINE—APPETIZing full-course meals, prepared by a lady chef. Mayfair Cafe, 1011 Broad St.

ALL ALIVE—HERRINGS, 5c LB.; YARmouth bloaters, 12c lb. ASKEY'S FISH MARKET, 624 Yates, delivery. G 7101.

A PERMANENT BY BERT WAUDE HAIRdressing. Realistic Method exclusively $5. 709 Fort Street. E 4023

AYRSHIRE BACON, 30c. CURED BY Ayrshire man. Mitchell, 649 Johnson.

CROQUIGNOLE PERMANENT CURLS 30 Cents a Curl. Minimum $1
FIRTH BROTHERS
635 Fort Street

DRESSES FROM $12.50—GOOD STYLE and workmanship. The Milton Co., 1844 Oak Bay Avenue.

DOUGLAS CAFE—TRY OUR SPECIAL 25c, 35c, 50c luncheons and dinners.

ECZEMA, ITCH, PIMPLES, PILES—TRY George Lee's Chinese Remedy. 1318 Gov't, Spencer's, Hudson's Bay, Owl's.

FULL COURSE LUNCHEON, 25c. The Belmont Cafe, opposite Postoffice.

GOOD GLASSES IF YOU NEED THEM: good advice if you don't. Harold LePage, Optician, 707½ Yates Street.

GLASSES BROKEN? TAKE THEM TO Gordon Shaw, Woolworth Building.

GIVE THE CHILDREN SMALL'S WHOLE wheat bread; they'll thrive on it.

GREAT VALUES IN MEN'S OVERCOATS, $14.95, $16.95. Pritchard's, 1229 Govt.

HAVE YOU TRIED OUR FRESH FRIED highest quality fish and chips? You can depend on a store estb. 17 years. BRITISH FISH AND CHIPS, 1316 Broad.

HOME COOKING — SPEEDIE'S CAFE, Coach Lines Bldg. Also private room.

HATS CLEANED AND BLOCKED, VICtorie Hat Mfg. Co., 611 Yates. E 3515

MORRIS KERSEY HAS ADDED A COFfee counter to his Carmelcrisp Shop.

PERSONAL SHOPPING SERVICE. LAdies or gentlemen. Box 5489, Colonist.

REMEMBER
Your Personal Friends and Business Acquaintances and Place Your Order for
CHRISTMAS GREETING CARDS
While Our Lines Are Complete. Let us Show You Our Beautiful Samples.
THE COLONIST
Commercial Department
1211 Broad Street

MASCULINE HYGEINE
SEND STAMP FOR INFORMATION. Sani-Tex Co., 709 Dunsmuir Street, Vancouver.

SHOES WEAR LONGER WHEN YOU leave them at Bob Hawkes' Shoe Repairs, 616 Trounce Alley.

"SPENCER" CORSETS, SURGICAL BELTS Lottie M. MacLean, 745 Yates. E 7624.

SPIRELLA SUPPORTING GARMENTS Office, Alvin Apts., 1009 Johnson. G7013.

SQUARE DEAL SHOE REPAIRS, J. ANton, 1224 Broad, opposite Whitney's.

15c SPECIAL READING TODAY — Mme. Mobius. Accurate, scientific, reliable. Balmoral Hotel, Suite 18.

21A HAIRDRESSERS AND BEAUTY SPECIALISTS

"ABOVE THE AVERAGE"
PERMANENT CURLING
20 Cents Per Curl

ROUND CURLS	20c per curl
CURLS FOR THE SIDES	20c per curl
RINGLET CURLS	20c per curl
HOLLYWOOD CURLS	20c per curl
CURLS FOR THE ENDS OF THE HAIR	20c per curl
CURLS TO CREATE THE ROLL AT THE NECKLINE	20c per curl
SCULPTURE CURLS	20c per curl

Created With Conditioning Oil Lotion
(MINIMUM, 5 CURLS)
FIRTH BROTHERS
Permanent Curlers
635 Fort Street

AT THIS SEASON, OWING TO THE sun-bleached condition of the hair, we recommend your permanent be of the highest quality. We are pleased to advise. Hilda Beauty Shop, Oak Bay. E 6722

BOBETTE SALON, G 6852. CLUSTER curl permanent, $3.50; Gloria oil, $6.

CROQUIGNOLE PERMANENT CURLS 20 Cents a Curl. Minimum $1
FIRTH BROTHERS
635 Fort Street

DOUBLE SERVICE IN WANT ADS

You can telephone your answers as well as your classified advertisements to The Colonist. Readers are often interested in Want Advertisements that do not carry the names or addresses of advertisers, but a Colonist box number. For the accommodation of those readers who find it inconvenient to write an answer, and to serve the advertiser better,

We Will Take Replies to Box Numbers Over the Telephone

The Colonist service is available from 8 a.m. to 10 p.m., excepting Sundays. Phone Empire 4114.

21A HAIRDRESSERS AND BEAUTY SPECIALISTS (Continued)

DISTINCTIVE PERMANENTS, MARCEL and finger waves by expert operators. Ivy's Beauty Nook, 714 View Street.

HAIRDRESSING IN YOUR HOME, EXperienced operator. Empire 7502

MACHINELESS PERMANENT—NO MAchine, no electricity. $6 and $8.50. Heaterless permanent, $3, $5 and $8.50. Haircutting, scalp treatment, marcels, finger waves, manicures. C. W. (Bill) Atkinson, Belle Beauty Shoppe, 1025 Cook. G 4943.

MAISON TYRRELL PARLORS, FOURTH Floor, Spencer's. No appointment specials between 9 and 10 a.m. daily: Shampoo and finger wave, 75c; shampoo and marcel, 75c; finger wave or marcel, 50c. Permanents from $4.00.

MONA GORDON BEAUTY SHOPPE — Mrs. Hall, 1607½ Douglas St., E 6134.

SPECIAL OIL PERMANENT, WITH shampoo, $2.50. Bonat Waves, $3. Marie Prankling, 909 Beverley Hotel. E 8234.

TYRRELL'S SPECIAL VITALIZING shampoo for faded or broken hair, dandruff, etc.; three-quarters of an hour soothing massage, with special oil shampoo, leaving hair gloriously soft and glossy, at David Spencer's, Ltd. E 4141.

$2.50 $4.00, $6.50. CROQUINOLE OR spiral permanents. Sanitary service; qualified artists. La France Beauty Salon, 1110 Douglas. G 7443.

$1.98 AND UP—PERMANENT WAVE. Open Wed. afternoon and evening. Miss Martin, 1309 Esquimalt Rd. E 2352.

60c MORNING SPECIAL—MARCEL OR finger wave with shampoo. 9-12. At the "Hub," 625A Yates. E 5525.

$3 OIL PERMANENT — SATISFACTION guaranteed. James Bay Beauty Parlor, 218 Menzies Street, phone G 6344.

23 EDUCATIONAL

ROYAL BUSINESS COLLEGE, 1006 GOVernment, phone G 6016. E. W. Sayer

24 MUSIC

ANNIE SEMPLE, PIANO; ERNEST SEMple, violin. Studio, E 3611; residence, G 7785

DR. J. F. WATSON, PIANO, VOICE Individually. Studio, 617 Fort Street.

FLOWRIGHT'S — GUITAR, MANDOLIN, banjo school; 1116 Broad; E 4943, E 9092.

24A PIANO

MISS MOORE, L.A.B., EASY, ATTRACtive piano methods; adults and children, beginners; all grades; low fee. E 9858, or call 12 to 2, 1214 Yates.

24C SINGING

VOICE-CULTURE AND SINGING. Henry McCleary, M.R.S.T., 635 Fort St.

25 DANCING

BALLET, ACROBATIC, TAP AND HIGHland dancing. Violet Powkes' Studio, 1112 Government Street.

DOROTHY COX, M.A.O.D., LONDON, Eng. All branches. Attractive ballroom class, 8 to 10 p.m., Saturdays. E 7638.

DRAMATIC ART

ENID COLE, No. 9, 1116 BROAD, G 2751. Modern instruction, adults, children.

28 DRESSMAKING

EXPERIENCED DRESSMAKER, 1131 Leonard, evening gowns, coats and alterations. E 9556.

29 LOST AND FOUND

LOST — 30-30 LONG RIFLE, HALF magazine, between Seventeen-Mile House and Colwood, by way of East Sooke. Reward. George Brown, East Sooke.

LOST—WEDNESDAY, BROWN SPANIEL pup; near Oaklands School. G 7355. Reward.

LOST—WHITE PORCELAIN TOP COVER for refrigerator, on road to Brentwood. Plimley's Garage.

LOST — BAG CONTAINING PAPERhanging tools. Phone E 4220. Reward.

LOST—BROWN LEATHER PURSE, ON Douglas Street. Phone G 2329.

LOST—PAIR OF CELLULOID GLASSES. Monday night. E 0211.

31 MONEY TO LOAN

CAPITAL CITY BUILDING SOCIETY. Savings & Loan Association, 119 Pemberton Building. Drawings for interest-free loans. Phone E 8741 for prospectus. T. J. Goodlake, secretary.

MONEY TO LOAN
WE HAVE THE FOLLOWING SUMS ON hand for investment in first mortgage loans: $250.00; $500.00; $750.00; $1,000.00; and $1,500.00. Current rate of interest; moderate charges; quick decisions. Building loans a specialty. Monthly or quarterly repayments if desired.
P. R. BROWN & SONS, LTD.
1112 Broad Street — Phone G 7171

WE HAVE THE FOLLOWING AMOUNTS available for first mortgage: $300.00, $500.00, $700.00, $850.00, $1,000.00, $1,200.00. Building loans a specialty. Moderate charges. Brown Bros., 314-5 Pemberton Building.

MONEY TO LOAN
At Current Rates
HEISTERMAN, FORMAN & COMPANY

33 BUSINESS DIRECTORY

AUTO GLASS

REPLACEMENTS WHILE YOU WAIT. MELLOR BROS., LTD., 819 Broughton

CATERERS

PRIVATE ACCOMMODATION For Luncheons, banquets, etc. Douglas Cafe, E 4157.

CHIMNEY SWEEP

HEARN, CLEAN SWEEP, MAKE RESErvations now. 3167 Rose Street. G 2843.

EMBOSSED STATIONERY

PRIVATE STATIONERY EMBOSSED IN any design or color. The Colonist Commercial Printing Dept. Garden 5261

FLOOR SURFACING

V.I. HARDWOOD FLOOR CO., 707 Johnson: reduced prices. G 7314

WESTERN FLOOR, 454 GORGE ROAD Old or new floors. E 8915

INSURANCE

FIRE, AUTO, INSURANCE — SEE LEE, Fraser & Co., Ltd., 1223 Broad St.

LITHOGRAPHING

LITHOGRAPHING — LITHOGRAPHING, engraving and embossing. Nothing too large and nothing too small. Your stationery is your advance agent. The Colonist Printing & Publishing Co. Ltd.

MISS E. O'ROURKE, STENOGRAPHY, typewriting, 318 Hayward Bldg., G 7412.

PUBLIC STENOGRAPHERS

ETHEL SEYMOUR, 307 CAMPBELL Building. Douglas Street. Phone G arden 2525. Authors' manuscripts, law and general. Strictly confidential.

SEWING MACHINES

REPAIRED, GUARANTEED. SMALL cost. Free estimates. G 3352, 3645 Douglas.

33 BUSINESS DIRECTORY (Continued)

TAILORS

LADIES' AND GENTS' O'COATS, $19.75 up, any style. Rankin, 734 Pandora.

TRANSFER AND EXPRESS

CARTAGE, TRUCKING, STORAGE; REAsonable. Rapid Delivery Service, G 7412.

WOOD AND COAL

A BARGAIN—SOOKE SLABWOOD, $3.25 cord. Bone-dry stove wood, $4.75 cord, $2.50 half. Bone-dry cordwood, stove lengths, no knots, $6. E 2743.

ALL DRY 1ST-GROWTH FIR CORDwood, 4 ft., $3.95. Coal, $7 ton. G 5847.

ALL BEST AND DRY LOAD CEDAR, $1.50; fir millwood, $3.50 cord. E 6722.

BONE-DRY SLAB, 4-FT., $3.50; 12" BLKS., $4.50. All coals, sack or ton. E 9677.

BARK, $6.00; 4-FT. CORDWOOD, $4.00; 12-in., $5.00. A. Bown, G 5859.

CEDAR WOOD, $2.25 CORD. DRYLAND fir, $3.25. G 3134; night E 3182.

DRYLAND MILLWOOD, $3.75 PER CD. Better than cordwood. Cameron Wood & Coal Co., 1114 Broad Street., E 4135.

EXCLUSIVE AGENTS ALBERTA JASper hard coal. Cameron Wood & Coal, 1114 Broad. E 4135.

MILLWOOD, CD., $3.25; 2 OR MORE, $6, city; inside blk., $5.75; cdwood, $6. E4522.

NO. 1 C'WOOD, 4 FT., 2½ CDS., $9.75; 12", $5.50; 2 cds., $10.50. G 6576.

NO. 1 DRY FIR BUSH BARK, $6.00 cord. E 9334.

NO. 1 CORDWOOD, $4.25 CORD IN three-cord lots. J. E. Painter. G 3941.

$2.75 CORD, COLWOOD MILLWOOD; edgings, $2.50 cord; inside fir, $4.00. V. McTavish, G 6202.

$2.75 CORD, COLWOOD FIR; MILLwood edgings, $2.50 cord; inside fir, $4.00. G 7995. C. D. Shaw

$3 DRYLAND MILLWOOD; KINDLING $4. Youbou Wood Co., E 5624.

$1.75 ½ CD.—Shawnigan, Hillcrest, dryland wood. Day, night, G 6413.

$3.75 DRYLAND SLAB 12", RODgers' Wood Co., Alpha St. G 2214.

$2.75 CORD—COLWOOD FIR MILLwood. Bruce Low & Co. G 4044.

34 PROFESSIONAL DIRECTORY

CHIROPRACTORS

W. BROCK, CHIROPRACTOR (PALMER graduate 1922). Treatments given in your own home. For appointment, E 3840.

OSTEOPATHIC PHYSICIANS

DR. VERNON B. TAYLOR, REGIStered and licensed, 406-7-8 Belmont Building. Phone Empire 7823.

MASSEUR

GRADUATE SWEDISH MASSEUR — H. Lowenborg: treatments home and hospital. Appt. G 3270.

MASSAGE, BATHS—R. H. BARKER, 401 Campbell Building. Phone E 8943.

H. DOO WALTON, MASSUER, ELECtrotherapy, electric and steam baths. All chronic ailments. Lady attendant. 1619 Quadra Street, phone G 4550.

TURKISH BATHS

CRYSTAL GARDEN — TURKISH, RUSsian, steam, hot sea water baths; Swedish massage. E. Van Becker (London diploma). E 2522.

35 MUSICAL INSTRUMENTS

PIANOS, ALL KINDS, TUNED, SET, rummed, etc. Phone W. Emery, 1567 Gladstone Avenue.

38 TO RENT—MISCELLANEOUS

GARAGE—1265 ROSLYN ROAD, $2.50 per month. Phone E 6547

OFFICES TO RENT
HALL SUITABLE FOR CLUB OR THEatricals, also offices, in Board of Trade Building. Very low rent. Apply COLES, HOWELL & CO., LTD. 638 View Street — G 1032.

MAN WITH TWO-TON TRUCK AVAILable for haulage contract or otherwise. Go anywhere, anytime. Phone E 1633, or call 1107 View Street.

40 FOR SALE—MISCELLANEOUS

COME IN
And Look Over Our Selection of CHRISTMAS CARDS AND FOLDERS
Our Samples Show Complete and Exclusive Lines
Prices to Suit All
THE COLONIST
Commercial Department
1211 Broad Street

40A BUILDING MATERIALS

CANADIAN Western Woodworkers Sashes, doors and general millwork. G 4012

LUMBER FOR EVERY PURPOSE. Large stocks, lowest prices. Wood-grained Gyproc, etc. The Moore-Whitting ton Lumber Co., Ltd. G 3211 or E 2911

SIDNEY SPEEDY SERVICE
WHY not line up your basement and attic before the cold weather arrives, and get more benefit from your fuel? We have lumber in stock suitable for this job at low prices. Several grades and patterns to choose from in short and long lengths.
SIDNEY LUMBER
Phone G 2515 — 2116 Government St.

XXXX SHINGLES - LOW PRICES. Dalziel Bros Co., David St. Phone G 1472.

40D FURNITURE

CHESTERFIELD SETS MADE TO ORDER at $69.50. Trade in your old set, etc. Recovering and repairs at lowest prices. Victoria Upholstery Co., 1815 Douglas St.

LARGE WARDROBE, $14.50; FRANKLIN heater, like new, $13.50. Square Deal, 733 Fort St. E 7861.

YOUR BEST MARKET TO SELL, AS well as buy "BETTER CLASS" Used Furniture is
WILLOWS, PLOWMAN COMPANY
705 Johnson Street, Victoria
Who Trade to Satisfy

40E MUSICAL INSTRUMENTS

FOR SALE—HEINTZMAN PIANO—KEY and pedal action in perfect order. Bell-like tone. No reasonable offer refused. Phone E 8619.

NORDHEIMER PIANO—GOOD CONDItion. Cheap for cash. 849 Burdett Avenue.

SPLENDID SELECTION OF GOOD USED pianos, including Heintzman & Co., Gerhard Heintzman and Nordheimer. Ten-year guarantee. Prices from $125, terms. Fletcher Bros.

FOUR ONLY
CLARINETS
Prices Ranging From $30.00 to $50.00
Week-End Special for, Each
$19.50
MUSIC DEPT. — DAVID SPENCER, LTD.

40F RADIO

GUARANTEED OVERHAUL OF YOUR radio, $1. P. E. George. E 4421

KENDALL RADIO LABORATORIES, 1311 Douglas St., phone G 4711.

RADIO REPAIRS GUARANTEED — NO cure, no pay. Young's Radio Shop, 758 Fort Street. Call E 0741.

SUPREME RADIO SERVICE—E 8828. Reasonable rates, satisfaction guaranteed.

1935 WESTINGHOUSE ALL-WAVE radios, $43, $57.50, $74.50, $85.50, $116; two-volt, 1935 battery sets, $62.50. Also electric radios for hire by week or month. Aaronson's, 1328 Gov't St., G 4722.

40B NURSERY STOCK, PLANTS, ETC.

ALL VARIETIES WALLFLOWERS, bushy plants, 50c doz.; forget-me-nots, 35c doz. Delivered. G 2613; night, E 7930.

BULBS, LILY OF THE VALLEY, PERennials. Jennings, 618 Fort. E 0743.

FOR SALE—SOIL, MANURE,

A Mart for Busy Readers—Property for Sale or Trade

TO OUT-OF-TOWN SUBSCRIBERS

Out-of-town subscribers who wish to answer advertisements in which only the telephone number of the advertiser is given, may mail their replies to The Colonist, and The Colonist will communicate such replies to the advertiser.

65 **AUTOMOBILES** (Continued)

RADIATORS AND FENDERS

AUTO RADIATOR, BODY AND FENDER Specialists. Workmanship that cannot be excelled. BURGESS BROS. 1209 Quadra Street. Empire 8231

65A **FOR SALE**

A 1930 6-CYLINDER CHEV. ENGINE complete, $50. 6-ton Packard truck engine, $100. 6-ton Packard rear-end; make a good logging trailer; only $150. 1½-ton International truck parts. Garford 2-ton chassis (new), $550. Dual-tired logging trailer, overload springs, tires nearly new, $250. We have spare parts for the following late model cars in stock: 1924-30 Buicks, Cadillac, Chevrolet, Chrysler, Dodge, Essex, Model "A" Ford, Hudson, Hupmobile, Jewett, Paige, Pontiac, Reo, Studebaker, Willys-Knight; also a large assortment of truck parts; S.H. tires, all sizes; batteries, generators, starters. PACIFIC AUTO WRECKING CO., LTD. 937 View St. Phone E 7521

ALL BARGAINS — WE ARE NOW wrecking a 66 Willys-Knight, and have all parts for sale, including 20x6.50 tires, etc. Also wrecking 1927 Master Six Buick, 1925 Chevrolet, 1924 Big Six Nash. Engines of all kinds in stock. Almost new oversize 6-volt battery, suit the largest cars. All parts at painless prices. Best spot cash prices given for late model cars to wreck. W. FRANK CAMERON AUTO PARTS. 949-953 View Street. Phone E 6632

BUICK SEDAN $475
BUICK ROADSTER $495

OTHERS

H. A. DAVIE, LTD. Buick and Oldsmobile Cars—G.M.C. Trucks. Fort Street at Quadra. Phone Garden 8154

BILL BRIDGEWOOD, FORMERLY OF Begg Motor Co., is now located at Government and Herald Sts. Expert repairs on Nash and Chevrolet. E 9111.

CHASSIS and ENGINE STEAM CLEANED. 724 Johnson. Chet Dowman. E 1411

DODGE SEDAN — CHEAP FOR CASH. Chet Dowman's Garage, 724 Johnson. E 1411.

FOR SALE—1931 FORD PANEL DELIVery van, in first-class condition. Price, $425. Would take small trade in, and cash. S. H. Saunders. Box 312, Duncan, B.C.

FOR SALE—¾-TON TRUCK, CHEAP; or would trade for cordwood. Apply 1609 Gladstone Ave.

FOR QUICK SALE—1927 FORD SPORTS touring. Mechanical condition good. $35. Albion 62W.

FOR SALE—1926 FORD TUDOR, GOOD running order, $35.00. Phone Albion 62W.

G[illegible] 1929 Ford roadster, rumble seat $175. 1926 Nash advanced sedan, $275. Late 1929 Whippet "4" four-door sedan, new paint, $200. Model "A" Ford sports roadster, rumble seat, $225. Federal, one and a half tons, duals, four-speed transmition, overhauled throughout, $450. 1927 Chevrolet, one ton, $100. White, one and a half tons, $100. 22-ft. cabin boat, $100; or will trade for car. Cash Paid for Cars and Trucks. CLARKE'S GARAGE. 931 View Street

GARAGE WORKSHOP SPACE, IN WHICH to repair your own car at nominal rental. Jack Smith's Garage.

HIGHEST CASH PRICES FOR USED cars. Victoria Auto Wreckers. 731 Cormorant. E 8444

WE WANT CARS RIGHT NOW. HAVE waiting buyers for 1928 or later popular models. See us at once. MUTUAL AUTO SALES. 925 Yates St. Phone G 5843

1934 Eight-Cylinder FORD TUDOR SEDAN. Low mileage. A practically new car for $795. NATIONAL MOTOR CO., LTD. 819 Yates St. Phone G 8177. Open Evenings

VALUE FAR ABOVE THE PRICE. 1932 FORD 8-CYLINDER FORDOR, in exceptionally fine condition .... $595. SUBSTANTIAL REDUCTIONS ON USED CARS. NATIONAL MOTOR CO., LTD. Phone G 8177. 819 Yates St.

THOMAS PLIMLEY, LTD.

TODAY'S BEST BUY

1933 PLYMOUTH COUPE (Rumble Seat). Very few of this type car on the used car market today. In exceptionally good running order, mechanically perfect. Four practically new tires, privately owned. Smooth and economical to operate. TODAY'S BEST BUY $750

ANOTHER GOOD BUY: 1929 DURANT "6" SEDAN. Exceptional value at price offered $300

MANY OTHERS

THOMAS PLIMLEY, LTD. 1010 Yates St. Garden 7161

BUY HERE WITH CONFIDENCE

$575—ROCKNE SEDAN.
$575—ESSEX SEDAN.
$450—DURANT SEDAN.
$350—FORD TUDOR.
$295—PONTIAC SEDAN.
$225—ESSEX COACH.
$125—PONTIAC COACH.

THE MOTOR HOUSE (VICTORIA), LTD. Chevrolet Dealers. 965 Yates Street

YEAR'S-END CLEARANCE OF GOOD USED CARS

1928 CHRYSLER SEDAN, six-wheel $450
1930 OLDSMOBILE SEDAN, sport model $475
1929 AUBURN SEDAN. A buy $495
1928 GRAHAM SEDAN. A gift $275
1929 FALCON-KNIGHT SEDAN $295
1928 ESSEX SEDAN, late model $275
1931 CHRYSLER COUPE, like new $675
1931 FORD COACH. A beauty $395

EXTRA SPECIAL BUY: 1933 CHEVROLET SEDAN; low mileage and just like new, for $795

Look These Over Before Buying

BEGG MOTOR CO., LTD. Phone G 1144. 865 Yates St.

TO EXCHANGE

1925 FORD COUPE, in good condition, to exchange for motorcycle suitable for sidecar use. JONES BROS. SERVICE STATION, LTD. Yates and Quadra. Phone E 4021

WEEK-END SPECIAL

1927 AUBURN "6" SEDAN—A real sturdy family car, with years of reliable transportation ahead. Only $285. ROYAL SERVICE GARAGE. E 9415. 1001 Blanshard Street

1929 DODGE SEDAN; PRIVATELY owned; new tires, motor A1; $350. Phone E 6219.

65 **AUTOMOBILES** (Continued)

REDUCED PRICES

1934 HUPMOBILE SEDAN, greatly reduced price.
NASH, 1931, SEDAN, reduced to $550
GRAHAM, 1929, SEDAN, reduced to $325

MASTERS MOTOR CO., LTD. 809 Yates. Phone E 3541

JAMESON MOTORS ALWAYS FOR BEST VALUES IN USED CARS

1930 Hudson Small "8" Sedan in first class condition. A real snap for $495
1929 Buick Special Deluxe Sedan in perfect condition 395
1929 Graham Small Sedan in perfect condition for only 395

JAMESON MOTORS, LTD. 740 Broughton Street. Victoria, B.C.

GRAHAM SEDAN, 1930 STANDARD "6," de luxe model, motor thoroughly overhauled $450
AUSTIN 10 SALON, 1934 model, sun top, etc. $750
PONTIAC COACH, good order $155

CECIL EVE MOTORS, LTD.

1929 FORD TRUCK, $250; GOOD shape. E 5135.

1927 NASH SEDAN, IN GOOD CONdition. Phone E 9130.

65B **WANTED**

BEST PRICES PAID FOR USED CARS. EMPRESS GARAGE. E 7632

67 **BOATS AND LAUNCHES**

BOAT LUMBER, CEDAR, SPRUCE AND oak stock; low prices. Spruce oars $1.25 per pair, shaped. DALZIEL. G 1422

ROWBOATS — FLAT-BOTTOM, $1.20 A foot; V-bottom, $1.55 a foot; best cedar; unpainted. Box 5737, Colonist.

WANTED—40 TO 45-FOOT BOAT OR hull, any type. Must be cheap for spot cash. Particulars to Box 5704, Colonist.

75 **BUSINESS OPPORTUNITIES**

A WELL-ESTABLISHED FURNITURE business, centrally located; low rent; at a bargain price. This is a real opportunity for a good living on a moderate investment. See owner, or write 262 Richmond Ave.

LADY WISHES GENTLEMAN BUSINESS partner, some capital, to open small hotel, best locality city. Box 5628, Colonist.

SINGLE MAN WOULD SHARE IN A small lunch, cigar or confectionery store proposition. What have you? Box 5733, Colonist.

WE SPECIALIZE IN THE SALE OF businesses of all kinds and sizes. L. U. Conyers & Co., 1025 Douglas Street.

75B **RETAIL STORES**

GROCERY, TOBACCO, FRUIT, VEGEtable business and all stock and fixtures for sale; good proposition. 1309 Gladstone Avenue.

75C **HOTELS, APARTMENTS, ROOMING HOUSES**

CONDITIONS MAKE ME OFFER, AT A very attractive price, apartment house of seven suites. Apply 1848 Hollywood Crescent.

76 **EXCHANGE—REAL ESTATE**

CASH AND LOT FOR FOUR-ROOMED stucco bungalow. Cash and city house for eight-roomed, modern, stucco home on high ground. Cash and two small houses for city home near sea. Oak Bay stucco home for small place near end of Shelbourne. Oak Bay modern, stucco house for straight five-roomed, modern bungalow. OLIVER & MATHIESON, LTD. 640 Fort St. Phone Empire 5041

IMPERIAL VALLEY FARM FOR AN APARTMENT.
ONTARIO FARM for Victoria property.
ENDERBY, B.C., FARM for country home.
VERNON, B.C., FARM for country home.
VANCOUVER BUNGALOWS for Victoria property.
PRINCE RUPERT HOME for one in Victoria.
ALDER & SONS, LTD. Phone E 8341; Evenings E 0130

78 **HOUSES FOR SALE**

QUADRA STREET

A BEAUTIFUL FIVE-ROOMED COTTAGE, just completed, and a large lot (over quarter acre), with 27 bearing fruit trees. Also a garage. High, healthy location. Low taxes. Price .... $2850. MARA, JONES & CO., LTD. 1212 Broad St. Phone E 3623

COUNTRY FAMILY RESIDENCE, standing in 4½ acres. Fully modern, electric light. Excellent water supply. Low taxes. Centrally situated. Price (easy terms) .... $4250. C. WALLICH, Real Estate and Insurance Agent, Cowichan Station, B.C.

FOR SALE—$500. UNFINISHED FIVE-roomed bungalow, Regina Ave. Snap for carpenter who can do own finishing. Cameron Investment & Securities Co., Ltd. Phone E 6514.

FOR SALE—9-ROOM HOUSE, JAMES Bay, in excellent condition, close to car line, at greatly reduced price, on easy terms. Or will rent to reliable tenant, $25 per month. Apply Owner, phone E 6227.

HOUSES BUILT ON INSTALMENT plan. D. H. Bale, Contractor, Fort and Stadacona.

NEW FIVE-ROOM BUNGALOW, NEAR Willows Beach, low taxes. $2,100. G 2692. No agents.

COMMODIOUS AND HANDSOME

STUCCO RESIDENCE in a very choice part of Oak Bay, on property 100 by 150 ft., only five minutes' walk from Victoria golf links clubhouse. Comprises downstairs: Hall with coat cupboard, large living-room with fireplace, sunroom with fireplace, good-sized dining-room, pantry, kitchen with breakfast-room. Upstairs are four very comfortable bedrooms, a study, dressing-room, two bathrooms and linen closet. Floors are oak downstairs, and house is heated by hot water. Garage is in basement. Garden is fully stocked. Asking price is $13,000, but owner, having moved to Vancouver, is very anxious to sell and is open to offers. THE ROYAL TRUST COMPANY, Real Estate Dept. 1202 Government St. E 4126

SIX-ROOM MODERN HOUSE. THREE bedrooms upstairs; garage. Phone E 9601.

$1950 BUNGALOW BARGAIN

THIS HOME is situated just off Quadra Street, with six rooms, including three bedrooms, large living-room with fireplace, dining-room, pass pantry, kitchen, bathroom, all good-sized rooms and ample closets. Cement basement. Nice veranda, facing south. Handy to school and car. Reasonable terms. BOX 5513, COLONIST.

CLOVERDALE DISTRICT, SAANICH. REDUCED FROM $2,000 TO $1,400

THIS ATTRACTIVE, MODERN, FOUR-ROOMED BUNGALOW. Full-size basement. Yearly taxes just under $15.00. Quarter acre of choice land; high elevation; large and small fruits. Terms to arrange. Immediate possession. H. G. DALBY & CO., LTD. 634 View Street, Opposite Spencer's

$2350 — ON TERMS. FIVE-ROOM bungalow, in splendid condition, cement basement, furnace. Two extra large lots, in choice garden; chicken house; garage. Low taxes.

$1500 — TERMS; less for cash. Cosy five-room bungalow, with two lots, in very attractive garden, fruit trees, etc. The ideal home for a retired couple.

OAK BAY—We have several exceptionally good buys in fine homes in this popular residential district. Prices range from $1,900 up. See a dandy new little home, with sea view, for only $1,950. We are offering now.

HOMES WITH SMALL ACREAGE

ONLY $750—3½ Acres with five-room bungalow, good well. Five minutes' walk Cowichan station, schools, church and transportation.

$2200 — 2½ ACRES, cultivated; good orchard, garden and small fruits. New four-room bungalow. City water and light.

$3700 — 4 ACRES, choice cultivated land, on main paved road. Five-room bungalow. Will accept close-in property, part payment.

W. J. GILLILAND & CO. 1203 Broad St. Garden 5741

78 **HOUSES FOR SALE** (Continued)

Established 1863

NEAR UPLANDS

COMMODIOUS residence of 8 fine rooms; hot-water heating; 3 lots in garden, fruit and ornamental trees; double garage; view of sea. Price reduced right down to $4500

GORGE WATERFRONT, near Craigflower, low tax area—2 acres, good land, nice trees, 100 feet of waterfront; partly built cottage, quantity of lumber and other materials. City water available. Price $1250

HUDSON'S BAY LANDS—See us for prices and particulars for choice waterfront and other acreage. Prices very reasonable.

THE B.C. LAND & INVESTMENT AGENCY, LTD. 922 Government St. G 4115

8-ROOM MODERN HOUSE, CENTRAL; good location, well-kept grounds. Sacrifice for cash. Any reasonable offer considered. Apply Box 5288, Colonist.

COSY FIVE-ROOM BUNGALOW, 3127 BALFOUR ST. Open fireplace, cement basement, new furnace. Close to bus and car lines. Vacant now, and we are open to any reasonable offers to rent or sell. Get the key and look it over today. SWINERTON & MUSGRAVE, LTD. 620 Broughton St.

$50 CASH, BALANCE AS RENT—YOU can buy a four-room bungalow, approx. ¼ acre of land. Needs some repairs. Total price $800.

$100 CASH, balance as rent—A good five-room cottage, just off Quadra. Total price $650.

$150 CASH, balance as rent—A neat home of four rooms, North Quadra. Total price $900.

GEORGE RANDALL. 1303 Douglas St. Phone G 7241

$600—BUNGALOW OF FOUR ROOMS, three-piece bathroom. Quarter-acre lot, fruit trees. Taxes $11.00; 2½-mile circle. Terms.

$1200 — COSY LITTLE MODERN STUCCO BUNGALOW, full plumbing. Standing high. Nice rock garden. Taxes only $29.50. A splendid buy. Terms.

INDEPENDENT INSURANCE AGENCIES, LIMITED. 574 Yates St. Phone G 1851

79 **WANTED TO BUY—HOUSES**

2 OR 3-ROOMED HOUSE, IN GOOD condition, with light and water, and good garden. Just outside city limits, near transportation. Straight rental terms, reliable party. Box 5710, Colonist.

82 **ACREAGE FOR SALE**

ACREAGE BARGAIN—152 ACRES ON Lake Road, near Duncan; 7 acres cleared, 30 to 35 acres bottom land, balance rolling. Good cordwood proposition. Log cabin, hay barn. Price $3.50 per acre. Robert Grubb & Co., 312 Sayward Bldg., Victoria.

FOR SALE—30 ACRES, GOOD LAND. Reasonable. Box 4946, Colonist.

NORTH SAANICH — 16-ACRE FARM, 5-roomed house, barns; $2,100. Sparling, estate agent. Sidney. Tel 1.

WONDERFUL ACREAGE BARGAIN

THIRTEEN ACRES. Ten acres cultivated, balance rocky. Comfortable four-room cottage, barn, chicken house, garage, woodshed. Land is fenced and cross-fenced. Price $1,500, on easy terms to [illegible]. JOHN GREENWOOD. Bank of Toronto Bldg., 1405 Douglas St.

85 **FARMS FOR SALE**

FIVE-ACRE FARM, GOOD BUILDINGS; six miles out. Electric light; good water. Sell cheap. Phone owner, E 1312.

DAIRY FARM On Three-Mile Circle

GOOD MODERN BUNGALOW, five rooms, basement. Grade "A" barn for 12 or more, stanchions, water cups, dairy, garage; 1½ acres. Approx. 8 acres adjoining can be purchased cheap. Best bargain offered at $2,600, on terms, balance very easy. Exclusive Agents. LEE, FRASER CO., LTD. 1222 Broad St. Phone E 4723

POULTRY FARM

WE OFFER A MODERN POULTRY HOUSE, with accommodation for 600 birds, and a tract of two acres, enclosed with a 6-ft. wire fence. Light and water available. FOR $1100. Ideal location. MARA, JONES & CO., LTD. 1212 Broad St. Phone E 3623

83 ACRES, SUITABLE DAIRY, POULtry and berries. Creek. Good barn, full of hay. Five-room house. Stocks and implements included. $6,500; half cash. Box 5699, Colonist.

NOTICE

TO THOSE TENDERING ON TRAFFIC CONTROL EQUIPMENT FOR THE CITY OF VICTORIA

The date for receiving these tenders has been changed from Noon, November 16, as advertised in this paper on November 11, to Noon, November 15, 1934.

E. S. MICHELL, Purchasing Agent.

City Hall, Victoria, B.C., Nov. 12, 1934.

Stucco Bungalow ON EASY TERMS

Owner will accept $200 cash and $30 per month, which includes your principal and interest, from a responsible party. Beautiful bungalow. Large corner lot. Patent roof, hardwood floors. Six rooms and sunroom, large living-room. Furnace and garage in basement. This is an ideal home, one to be proud of, built to sell at $5,500. Owner will let it go on above terms at $4200

ARTHUR E. HAYNES, LTD. Specializing Oak Bay Properties. Fire and Auto Insurance. Collections. 725 Fort St. Office E 3823

Established 1863

OAK BAY SUBSTANTIAL DWELLING

Fine two-story house, eight rooms, on nice street, Monterey School district. Price $4,200

SEMI-BUNGALOW

Off Oak Bay Avenue. Five rooms on ground floor and one upstairs; oak floors in main rooms. Dutch kitchen; newly decorated. Furnace, garage; lot, 50 x 135. Price, on terms $2,650

B.C. LAND & INVESTMENT AGENCY, LTD. 922 Government St. G 4115

OAK BAY

Five-room bungalow, south of Avenue, near school. Two lots. House has living-room, dining-room, kitchen, two bedrooms, basement, furnace. Garden $2500

JUST OFF QUADRA

Six-roomed bungalow, large living-room with fireplace, dining-room, pass pantry, kitchen, three bedrooms, bathroom, cement basement. Special price, on terms $1950

Heisterman, Forman & Co. 608 VIEW ST.

HIGH QUADRA

WITHIN TWO-MILE CIRCLE, NICE VIEWS, BUS ROUTE

A large well-built bungalow in good condition, fine living room with open fireplace, dining-room, kitchen, pantry, three bedrooms, bath, linen closets, cupboards, built-in features. Full cement basement, hot-air furnace, garage, garden. Retired owner spared no expense in making this a comfortable attractive house. Cost $6,000, now reduced on TERMS to $3000

TWO-THIRDS OF AN ACRE

Laid out with lawns, roses and flowers. All kinds of full-bearing fruit trees. Good fences. Very comfortable five-room bungalow, large sitting-room, dining-room and two bedrooms; kitchen, pantry and bathroom. Large garage and workshop; also woodshed. Close to car line, on quiet street. Near golf links and all city conveniences, including schools. This property has to be seen to be appreciated. All for the low sum of .... $1500 (Terms If Desired)

SAANICH

Close-in five-room bungalow on quarter acre; modern plumbing $850

NORTH SAANICH

15 ACRES splendid land, all under cultivation. No buildings. PRICE $2500

VERY CHEAP UP-ISLAND FARM

Over sixty acres. Good house of five rooms, large attic, barn, poultry house. Good wells .... $1750. Or Near Offer

GORDON HEAD

1 Acre, good soil; fruit trees, etc. Well-built five-room house and large barn. Beautiful view of Strait and islands. Price $2500

SPECIAL VALUE

Fairfield, 54 Howe Street

Stucco bungalow of 6 rooms, all on one floor. Built only a few years ago at a cost of $6,300. Now being sold for less than the mortgage. PRICE NOW .... $3200 (Exclusive Agents)

NEWPORT AVENUE

8 rooms, stucco, semi-bungalow, near golf links. Large living-room, dining-room and hall, all with hardwood floors; 2 bedrooms and bathroom on main floor and 3 bedrooms upstairs. Full cement basement, separate garage, hot-water heating plant. To settle an estate, the price is cut to $3500

Pemberton & Son, Ltd. G 8124. 625 Fort St. F. J. D. Pemberton, Manager, Real Estate Dept.

SAANICH (Just Outside City Limits)

ON TWO-MILE CIRCLE

Low Taxes

HIGH ELEVATION

SOUTHERN EXPOSURE

CHARMING NEW STUCCO Bungalow Home of superior and substantial construction, open fire, two bedrooms, model kitchen with tiled sink and nook. Basement, furnace, garage. HALF-ACRE GARDEN with fruit and chickens.

REDUCED PRICE

$2,750

P.R. Brown & Sons, Ltd. 1112 Broad St. Phone G 7171

Braefoot Estates

Beautiful Homesites, excellent soil. Tracts of two to three acres. Near to Public and High Schools, churches, recreation grounds.

Low taxes. Orientals excluded.

Expert advice and direction available to every purchaser.

This famous old Tolmie Farm, within three miles from centre City of Victoria. Magnificent rural setting with city conveniences—the dream of the man and his family who visualize success and the joy of living on the land. Small cash payment, balance over period of years. Large cash discount.

PEMBERTON & SON, LTD. 625 Fort Street, Victoria, B.C. FELL & SCHARFE, LTD. Exclusive Agents. 506 Dunsmuir Street, Vancouver, B.C.

UPLANDS

One of the most beautiful homes in this perfect residential district. Stands high, unusually well constructed, very economically heated. Nine rooms, three bathrooms. This house has been finished with the very best of material and workmanship. Now for sale at a FRACTION of its original cost.

OAK BAY

Well-built nine-room house, with two acres of grounds, in the heart of Oak Bay. The house is surrounded by glorious trees. A gift at $6500

Also new seven-room house, near the sea $3600

Oliver & Mathieson, Ltd. Winch Bldg., 640 Fort St. E 5041

A Wonderful Homesite

We have instructions to sell for cash the best lot in Uplands, with over an acre of grounds. This beautiful site commands the most delightful views and is being sacrificed for a low figure, as the owner does not intend to return to Victoria.

The price has been reduced from $10,000 to $3000

Victoria Homes & Gardens Limited 606 Fort St. Phone E 4104

2 Acres, Cosy Home, $1500 Three-piece bath, open fire. Four miles.

4 Acres, Country Home, $3250 New, modern house; sitting-room 18 by 18; five rooms. Chicken house, etc. Bearing fruit. Ample water.

FRASER BISCOE Corner Broad and Cormorant. E 9413

Bungalow NEAR HIGH SCHOOL

Five rooms, with three bedrooms and three-piece bathroom. Living-room is good size, with large open fireplace and built-in bookcase. House has been newly reconditioned; new roof, painted and decorated throughout, and is indeed a most comfortable little home, within walking distance. Taxes only $44.00, and price is remarkably low at .... $1050. Act quickly for this bargain.

Branson Investment Co. Ltd. 626 View St. Phone G 4121

Resort Hotel

If you are interested in a seafront hotel (licensed), famous for its superb setting and well and favorably known throughout the continent, call or write to

Ker & Stephenson, Limited (No Phone Information) 1205 Government St. Phone G 4127

"ONLY" $100 DOWN AND THE BALANCE LIKE RENT

Buys a high Gorge five-room home. Low Saanich taxes. Immediate possession. Full cement basement, furnace, laundry tubs, garage; entrance hall, fireplace, pantry, built-in features, three-piece white enamel bathroom, completely redecorated. Full price only $2,000. Offers Invited. LIBERAL DISCOUNT FOR CASH. For Inspection, "See Ray," Care of **L. M. Rosevear & Co., Ltd.** 119 Union Bldg., 612 View. G 6041

"Yes, dear," she said to her friend, over tea. "My husband, I assure you, is the only man who has ever kissed me." "Really, darling? Er—but, tell me, are you bragging, or complaining?"

KEEN BATTLE MARKS MEET

Burke and Revolta Score Great Win Over MacFarlane and Turnesa

PINEHURST, N.C., Nov. 15 (AP).—In a tensely-fought contest that was not ended until the final putt dropped on the thirty-sixth green, Billy Burke and Johnny Revolta upset Willie MacFarlane and Joe Turnesa, 1 up, today, to gain the final round of the mid-South Scotch foursomes golf championship.

Tomorrow, in the title match, they will meet Tommy Armour and Bobby Cruickshank, who turned back the Long Island team of Jimmy Hines and Willie Klein, 3 and 2, in the other semi-final.

The Scots definitely clinched the match on the twenty-eighth, where Cruickshank holed a thirty-footer for a birdie 3 that put his side 3 up.

Each of the four losers, today, received $200 for gaining the semi-finals. Each of the winning pair tomorrow will get $450, and runners up, $300.

Soccer Chatter

By A.F.A.N.

Probably I was a little hasty in my remarks of last week referring to the wire-netting question. It seems that on the very day that my chattergraph appeared in print, the parks board held a meeting and decided to remove the offence. For which many thanks.

* * *

If I owe an apology to the members of that board, I hereby tender it. But at the same time it must be admitted that the long delay called for criticism; that there must have been opposition is obvious, but upon what grounds that opposition was based is beyond anyone's imagination.

There are still a few improvements for which we, as good customers, are entitled to agitate. Among these are the installation of showers for our players, the removal of that funny little building in front of the refreshment stand, and the removal of the wire in front of the bleacher seats west of the grandstand.

* * *

Last Saturday's game at the Royal was nothing to rave about. Neither team deserved to win two points on the day's play, yet Wests would have been unlucky to lose after the brilliant showing of Restall, in goal, this boy's performance being the one bright spot in an otherwise dull and uninteresting game.

* * *

The City again failed in that they relied too much on fancy tip-tapping, which is all very well for the purpose of making an opening, but having made the opening, their forwards did not take the opportunity of spreading the ball out. George Payne and Robbins were the only two men who did any effective cross-field swinging.

* * *

The one thrill of the game was experienced when Jack Payne banged a first-time tennis ball shot at the goal. Restall, by a supreme effort, killed the shot. Jack caught the rebound and just missed by inches. That was a clever piece of work by both men, and worthy of any game. Unfortunately the marksmanship otherwise was almost childish. Many a schoolboy team could have given pointers to either forward line.

* * *

The game at Esquimalt was much more interesting, but again the superiority of our local goalies was demonstrated, for although both goals were constantly in danger, only one goal was scored. But that solitary goal was just enough to postpone Esquimalt's comeback for at least another week. It seems so strange to read the dockers' name at the bottom of the list.

* * *

Wild shooting, a missed penalty, and futile corner kicks show either a lack of practice or just carelessness. When will our players learn that placing, not brute force, is the secret of scoring from a penalty. The best goalkeepers in the world cannot stop well-placed penalties.

* * *

Evidently Fred Gibbons is about to realize his ambition to make good as an outside left. For a long time his quest seemed to be a hopeless one, and had it not been for the good showing of Harper and Essler, Gibbons would, perforce, have returned to the back division before proving his ability as a forward.

* * *

Rowe's brilliant form makes his transfer a matter of extreme interest. We all realize that goal was the one weak spot in the City team, and now that that problem is solved, we wonder how long it will be before the City is top dog, with all three of the others within a few points of the leaders.

* * *

But of course the loss of their goalkeeper offers a problem to the Thistles not easy of solution. It has been suggested that Harper take the job on, but to my mind Harper is too valuable a fullback, on this season's form, to be changed. Would that mean bringing Gibbons back to his old position?

* * *

It seems as though Chalmers is lost to the Saturday League, now that he is doing such valuable work with the Wednesday players, but undoubtedly, if he could be acquired, all four senior teams would be so well equipped in goal that there would be no risk of any one-sidedness in Saturday football.

* * *

It seems that we in Victoria have at least one accomplishment that we can crow about when comparisons are being made with our big brother, Vancouver. Not only can we hold our own, and better, at the game itself, but evidently our fans, too, are superior to those of the Mainland. We Victorians are not likely to warn any outside teams not to come here for lack of support.

* * *

Nanaimo came here on the wettest, dullest day of the year, yet we turned out to welcome them with a stand crowded to capacity. It is surely to gloat when even the Royals cannot guarantee the drawing of a [illegible] to warrant Victoria traveling over there to play. The canceled game leaves our local teams at full strength for this week's interesting card.

* * *

The game between Saanich and City will be especially attractive, for I look to the City boys to gain their first real step ahead, but only after a stern tussle, considering that Saanich are in a winning mood, and will be extra anxious to make their position at the top unassailable.

* * *

The other game, too, will be a humdinger. Esquimalt are at last in fighting trim. They came very near victory last week, and with the Wests slipping somewhat, as they undoubtedly are just now, it looks as though this is the opportunity for the dockers to assume that position which has always been considered theirs by right for the past several seasons.

* * *

I would like to see just one team have its players concentrate in practice on a few weak points such as corner kicks, penalty shots, throw-ins and goal kicks. I'll bet they would be surprised with the results. If they could guarantee to place every corner-kick on the penalty spot, corners would be worth having.

* * *

As it is every man tries to hit the crossbar, with the result that the ball either goes behind or lands just exactly where the goalkeeper wants it. Goal-kicks just go up the field, generally to the opposing halves, very rarely to the wing men, who wait in vain. Penalties go bang at the goalkeeper, who could not get out of the way if he would, and forwards have to fight as hard for a ball thrown in by their own half as if it had been flung by an opponent.

* * *

I think next week will be about time to start my annual crusade for the O.B.T.—one big team—to enter the Dominion championship series at the end of this season.

TRANSFORM JAIL INTO PLAYHOUSE

Sprightly Quips Will Banish Memories of Tragedy-Haunted Building

WINNIPEG (CP).—Through the doorway which not so long ago was opened only to lead condemned prisoners to the gallows soon will trip a group of young Thespians, members of a theatre guild whose lilting laughter and sprightly quips will banish memories of tragedy that once haunted the scene.

The doorway is the entrance to what was once the death cell in the disused provincial jail. It is being transformed into a theatre where the Civil Service Dramatic Society will present plays.

Manitoba Government civil servants some weeks ago decided to open their own Little Theatre and were granted use of space in the jail by Hon. W. J. Major, K.C., Attorney-General. Officers have been elected and the society will shortly begin production.

Once known as the "Vaughan Street Jail," the prison has been remodelled into a Provincial Government office building. A wide lawn outside the entrance door was once a dreary prison yard enclosed by a formidable fence. Here the gallows were erected.

The death cell will be used as a dressing-room by the players. The prison chapel, where prisoners once sang hymns under the watchful eyes of their guards, will be the theatre.

KEEPS $50,000 BRITISH STAMP

King George, However, Is Reported Interested in Its Purchase

UTICA, N.Y. (UP).—The famous British Guiana, gem of the Hind collection and said to be the most valuable stamp in the world at an estimated value of $50,000, was an outright gift from the late Arthur Hind, Utica capitalist, to his widow, and is not subject to taxation as part of his estate, Fred J. Graff, transfer tax appraiser, has ruled.

The former Mrs. Hind—she since has married again and is now Mrs. P. C. Scala—swore that the famous stamp collector who outbid King George of England in purchasing the stamp, gave the stamp to her some time before he died.

"He called me into his study one evening," Mrs. Scala testified. "He was examining the stamp closely and said to me:

"'Do you know the value of that stamp and would you appreciate it if I gave it to you?'"

"I answered 'yes,' and he said 'you may have it.'"

Mrs. Scale is reported to have offered the stamp for sale and King George reportedly is considering its purchase.

TINY FLY MAY HELP HUMANITY

Scientist at University Conducts Hereditary Research With Insects

LOS ANGELES (UP).—To most people a fly is nothing but a pest, without the slightest redeeming quality to justify its existence, but to some scientists the little fellow is quite an aid in carrying out research investigations.

In the genetic laboratories of the University of Southern California, Prof. Catherine Beers is studying the hereditary traits of thousands of flies—flies smaller than the ordinary household variety, but boasting the formidable name, Drosophila pseudo obscura—in an effort to add to the world's knowledge of heredity.

It is the short life-span of the fly that makes him valuable to science. Having offspring every twenty-five days, in a year's time approximately thirteen generations may be studied.

Human, animal, and plant life, all are governed by basically similar laws of heredity, and the findings of studies of the fly may be applied to human hereditary problems, animal husbandry, and agriculture.

Such diseases as haemophilia (profuse bleeding) and color-blindness are definitely sex-linked and hereditary in nature, and the answers to many human ailments perhaps lie in our modern genetic laboratories.

In addition to the research studies being carried on by Professor Beers at University of Southern California, work also is being done along similar lines with the same species of fly at the University of Edinburgh, Scotland; California Institute of Technology, and Columbia University.

France Building Convoy Destroyers

PARIS (UP).—Taking advantage of the absence of a limit on small convoy escorts in the London Naval Treaty, the French navy has placed five more under construction at the Nantes shipyards.

There vessels, which displace about 600 tons, are a new type of destroyer specially designed for convoys and are fast and heavily armed for their size. Substitution of electric soldering for rivets in certain parts of the ship has allowed extra weight to be devoted to defence equipment.

Capable of thirty-four knots, these ships have a cruising speed of eighteen. Their armament includes two 100 millimeter guns, four 400-millimeter torpedo launchers, and five anti-aircraft machine guns.

Beside the convoy escorts the Nantes shipyards have received the order to construct the Volta, a new type of torpedo chaser, whose sister ship, the Mogador, is under construction at Lorient.

AN OLD GAME

Tennis was played at Hampton Court, a few miles up-river from old London, by King Henry the Eighth and his court. The modern version of the game is played on a court at the same site.

"More new dresses! You know I am bankrupt."

"Yes, but my dressmaker doesn't."

—Mostique, Charleroi.

Bottle Takes Long Voyage To Cornwall

DALLAS, Tex., Nov. 15 (CP).—July 3, 1933, W. C. Jackson, Jr., of Dallas, stood on the deck of a ship several days out of Quebec and tossed a bottle overboard. Inside the bottle was Jackson's card and scrawled on the back were the words: "Communicate with me in Texas."

The card was returned in a letter from Fenley Stark, of Cornwall, England. He said the bottle had been found on the beach at Gull Island, in St. Austell Bay, Cornwall, on October 20.

BEAUNE'S BINGE BRING BIBBLERS

Bacchanalian Blowout by Burgundy Drinkers to Be Held Soon

PARIS (UP).—Burgundy bibblers went into training today for what promises to be the biggest and best Beaune binge since bottles were blown.

Preparations have been under way for more than a month, properly to celebrate one of the finest, most abundant crops of Burgundy wines in the present century.

November 16 to 19, inclusive, will constitute the "four glorious days," which annually draw hundreds of Parisians, including many American residents and visitors, to the bacchanalian blowout.

Burgundian hospitality will be at its best in the opening banquet at Nuits-Saint-Georges, near Beaune (Cote d'Or), which, as usual, will precede the inauguration of the exposition of Burgundy wines at the provincial centre.

Because of the quality of the vintage, unusually warm bidding is expected on November 1, when the Hospices de Beaune wines will be sold at auction.

The celebration will wind up with the "Paulee de Mersault," both a [illegible] and a tradition. "Paulee" signifies, in the idiom, the reward to peasants for their labors in the fields and vineyards. It originated in the middle ages.

DEAN OF FLINGERS

Sad Sam Jones at forty-two is the oldest hurler in the American League, and one of the oldest in major league baseball. His third year with Chicago White Sox saw him doing yeoman service.

MAYNARD & SONS AUCTIONEERS (Original Firm)

Auction Sale

At Our Salesroom, 731-733 Johnson Street

TODAY At 1:30 P.M.

Of an Exceptionally Large Assortment of Well-Kept and Select

Furniture and Effects

Including, among other things: Two Pianos, largest size Cabinet Orthophonic and Records, Airway Electric Vacuum Sweeper with parts, Brass Fender and Irons, Roll-Top and Oak Typewriter Desk, 2 very good Divanettes, odd Chesterfield, Upholstered Chairs, several good Sanitary Couches, very fine Leather Chairs, Oak Morris Chairs, English Willow Upholstered Chairs, Carpets, Chinese Rugs, Linoleum and Congoleum Art Squares, 4 Oak Dining-Room Suites, Mahogany Buffet, Couches, Sideboards, pair of Simmons Walnut Stain Twin Beds, and a number of other Simmons Beds in single and full size, about 15 very good Dressers and other Bedroom Furniture, great variety of Chairs and Tables, several good Ranges, white enamel front Gas Range, Heater, Parlor Stoves, large Circulating Heater, Kitchen Tables and Chairs, usual display of Dishes and Utensils, Garden Tools, Hose, Wardrobe Trunk, Carpenter's Tools, 303 Rifle, large, almost new Reel for Steel Line, Electric Drill, etc. Our Rooms are packed to the doors. Now on view.

Also Our Morning Sale, at 10:30, of Vegetables and Poultry.

Watch Sunday's Colonist for next Wednesday's and Friday's Sales.

MAYNARD & SONS. A. J. Maynard, Auctioneer. Garden 5921

AUCTION SALE

Public Market, Saturday, 10:30

Livestock, Poultry, Vegetables, Etc.

Monday, November 19, at 1:30

Extensive Sale, Furniture and Effects, at Our Rooms

1417 Broad Street

Goods received or sent for up to 11 a.m., Monday. Phone G 4913.

FRED SMITH & CO. Auctioneers

THE STIMULATING POWER
OF A CUP OF HOT
BOVRIL
34-31
IS VERY COMFORTING

THE MODELED BEAUTY
of our Permanents! Each curl, each ringlet, each soft roll gently follows the contour of the head. You'll like it . . . so will your friends.
PERMANENT WAVE
FRENCH OIL
8 MONTHS' GUARANTEE
2.50
Reg. $5.00
1104 Douglas St.
E 0522
Avalon Beauty Shoppe
ROOM 209

Little Bedtime Stories

A Mysterious Disappearance

By THORNTON W. BURGESS

Mysterious is a long word, but like many other long words its meaning is quite simple. A thing which is mysterious is something you do not understand and cannot explain. You just know that it is, and that is all. If you go about in the Green Forest a great deal, you will have many mysterious experiences until you have learned to see and to hear, and to understand what is going on about you.

The instant Reddy Fox heard the voice of Sammy Jay he knew that there would be no use in keeping watch of that hole at the bottom of the ditch any longer. He knew that Jerry Muskrat probably had heard Sammy's warning. Reddy looked up at Sammy flying over the Green Meadows and if looks could have hurt Sammy Jay would have been hurt right then and there. But looks cannot hurt and Sammy went about his business without giving Reddy Fox another thought. As for Reddy, he turned and trotted back to the Old Pasture.

After this at all hours of the day and night Reddy Fox might have been seen creeping up to the edge of that old drainage ditch where Jerry Muskrat had made his tunnel. Sometimes it would be early in the morning, sometimes it would be late in the afternoon, sometimes it would be just after the coming of the Black Shadows, sometimes it would be in the moonlight. Always he hoped to surprise Jerry Muskrat and always he failed.

Then Reddy decided to try a new plan. He had discovered that Jerry was still getting carrots, so he decided to hide among the carrots and try to catch Jerry there. It was a moonlight night when he first tried it. Reddy lay flat down among the green tops of the carrots. By and by, seemingly out of nowhere at all,

Jerry Muskrat appeared and began to dig up a carrot

Jerry Muskrat appeared and began to dig up a carrot. He was some little distance away and Reddy began very, very carefully to creep toward Jerry. Suddenly Jerry disappeared. His disappearance was as mysterious as his appearance had been. Reddy raised himself on his hind legs to look over the tops of the carrots to see if any were moving in a way to show where Jerry was. Not a leaf moved. It must be that Jerry was lying flat down on the ground. Reddy ran lightly down between the rows where he had last seen Jerry, but there was no Jerry there. He tried the next row with the same result. Then he began to get excited and raced up and down the rows, but no Jerry. This was too much for Reddy. He was positive that Jerry could not have reached the drainage ditch without being seen, yet Jerry had disappeared. Reddy finally gave up and went home to think it over. Such a disappearance certainly was mysterious.

Next Story: The Secret Is Out.

Its Better— and You can Prove it—

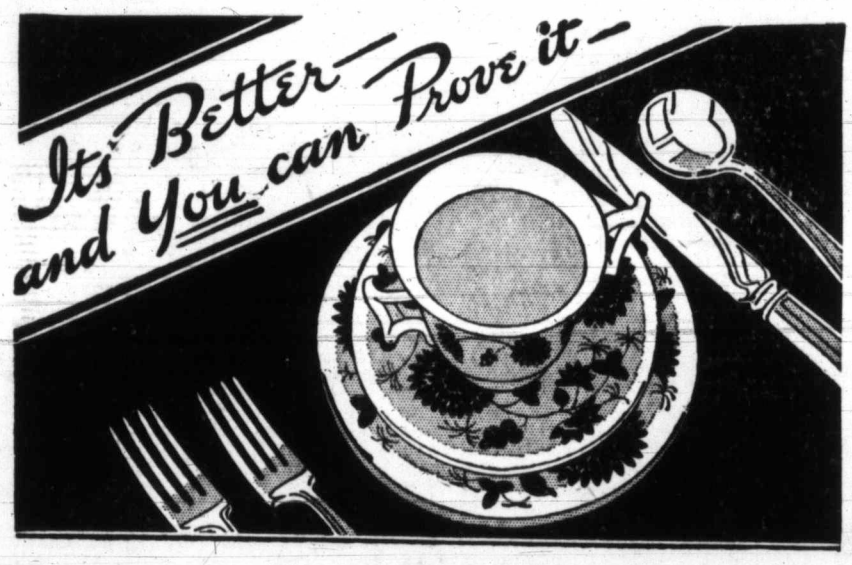

. . . . in Soups and Creamed Sauces

TASTE the fresh sweet flavor of pure country cream! Blending so well in savory soups, giving rich velvety body to sauces—there's nothing like St. Charles Evaporated Milk to make good meals better.

St. Charles Milk is evaporated to creamy richness. All herds are rigidly inspected—plants are spotless and shining. Sixty per cent. of the natural water is removed and nothing is added. No wonder St. Charles is the safest, finest flavored milk you can buy.

Our new cook book "The Good Provider" will give you cooking secrets any French Chef might envy. 80 pages—186 recipes—full color illustrations of tempting dishes. Just mail the coupon and it's yours.

Borden's
ST. CHARLES
MILK
UNSWEETENED EVAPORATED

BORDEN PLANTS at Truro, N.S., Ingersoll, Ont., Norwich, Ont. and Sumas, B.C.

The Borden Co. Limited
50 Powell Street
Vancouver, B. C.

Gentlemen: Please send me free copy of "The Good Provider."

Name .....

Address .....

404

SILVER SLIPPERS By Temple Bailey

CHAPTER XXXV

It was very still in the house. Joan rose and went to the window. It was snowing heavily. The street lights showed the whirling flakes. An early Winter . . .!

Up at Penelope's the woods would be heavy with white, the breakers would rise and crash and run back into a leaden sea—the sea which had been silver-grey last Summer under the fog.

And with that memory her thoughts returned to Drew. She had tried to put him out of her mind, but she had known she must come to it. All day long his figure had detached itself from the background of ancient relatives and other guests at the funeral. And in that one moment when she had been alone with him he had let her know how his mind tended. "You haven't forgiven me, Joan? Are you as hard as that, my sweet?"

She was very honest with herself. She knew that she wanted more than anything else in the world to be with him at this moment, to be sheltered by his arms, soothed by his caresses. Yet there was bitterness back of her need of him. He had been willing to let her suffer. . . . he had not dared to come out in the open against Adelaide, he had tried to bring her to terms by his silence . . . . and all this he had done because he had wanted an old woman's money.

And now the money no longer belonged to the old woman, but to the girl he hoped to marry.

Joan flung up her head. Why should she accept a tardy devotion? Surely she had pride enough to hold her own against him? To surrender now would be to court humiliation.

She returned to her bedroom and sat down in the chair in front of her dressing table. In the mirror she saw herself, all in black with her white pearls and her white face. She had a feeling that the reflection was not her own, not the Joan Dudley who had taught school and faced hardships, been broken-hearted. This was, rather, a changeling heiress, owner of this great house, mistress of millions, a woman whose hand would be sought in marriage not because of what she was, but because of her possessions.

She began to take off her pearls, but stopped suddenly, her hand still wound in the milky beads.

Had someone called?

She went to the door. Listened. Heard nothing. Not with physical ears. Yet through the air . . . insistent . . . compelling . . . came the echo of Drew's voice: "Joan, Joan."

With all the strength that was in her she fought against the insistence of that ghostly summons. How silly to go down and find nothing. Drew was, undoubtedly, in bed. Everybody was in bed. Her sense of being called was simply a hallucination.

Yet she found herself presently in the hall, descending the stairs. Lights were burning below. The stairway was an imposing one, curving from the second floor, with statues in niches along the way, and a marble Mercury on the newel post. It was heavily carpeted with velvet and Joan's steps were noiseless. The pearls which still hung about her neck with a gentle clicking as they swung against a small jet buckle which fastened her dress. The sound was the only one in the vast silence.

When she reached, finally, the first floor, she stood very still, then moved on like a person in a dream to the dim drawing-room. The glow of the Chinese lamp made a great moon on the wall behind it. Joan found herself walking towards that moon. And then, suddenly, a voice said, "My sweet," and she saw Drew standing beside the lamp.

She looked up at him. "I didn't know . . . you were here."

"Yet you came . . ."

"I thought someone—called."

"I called you, Joan."

"No. It was almost a cry."

"Yes." His laugh was triumphant. "My dear, I couldn't sleep without seeing you again. You are mine; I brought you here that you might say it."

"How can I say it?"

"Why not?"

"After everything that has happened?"

"What has happened? Only that I was a fool. I'm willing to admit it. I know that I failed when you needed me . . . and that I am trying to crawl back. But it isn't true. Heaven knows I'd do anything to set myself straight with you, but my conscience is clear. I've loved you and I tried to work things out so that we might be happy. If I made mistakes, I made them. And now all that I ask is that you'll give me a chance to serve you. I won't hurry you, dearest. I simply want you to let me prove myself. To be your friend. To help you over the hard places."

She had listened with her face turned away from him. "How can we be—friends?"

He put a finger under her chin in the old familiar gesture, and made her look at him. "Why not, Joan?"

Her voice was cold and self-controlled. "Do you know what Browning says of friendship after love?"

"What should I care what Browning says," roughly, "it is what I say, Joan."

"Bluest outbreak—blankest heaven; lovers—friends."

She had drawn away from him. But he would not let her go. He dropped a hand on her shoulder and held her. "Do you mean that you don't care?"

She tried to [illegible] could not, to say boldly, "It's all over . . ." But she knew it was not all over. She was fighting with all the strength that was in her not to let him know the spell his presence wove about her.

And then it came . . . the thing she dreaded . . . "My sweet . . ."

"No . . . Drew . . . No." For he had lifted her in his strong arms. "Mine . . ." The old question. The old enchantment.

Far back in the hall the telephone rang, with Jason's controlled voice answering presently: "Miss Dudley? Just a moment, please."

"Drew . . . it's for me . . ."

He released her, and she went into the hall: "I'm here, Jason."

Drew, listening, heard her say: "Yes . . . where are you?" . . . A long silence while someone spoke at the other end . . . "Yes . . . great changes," and then, after a time, "I—I am glad you said it. . . ."

He heard the faint click of the receiver as she hung it up. In a moment she would fly back to him. He would not keep her long. He knew now what he had wanted to know. That he could still play upon her emotions and that she cared.

It was not Joan, however, who appeared presently between the velvet curtains, but Jason: "Miss Joan told me to say she had gone upstairs. She will see you in the morning."

Joan, running swiftly and silently up the stairs had a wild sense of escape. If Giles Armiger had not been moved in some miraculous way to telephone her at that moment, she might have promised Drew—anything.

And she had not wanted to promise. She had been like a bird wooed by the fowler's pipe, "My sweet, my sweet." Safe in her room, she shut the door and stood with her hand on her heart. Giles Armiger had saved her. She had found it incredible to believe when she had heard his voice. He had spoken to her from his island across all the miles of storm. He had read of Adelaide's death in the paper and that Joan was at her bedside. He had expressed his sympathy, and then, quite simply and naturally, he had asked her to look up a little verse which he had found for her. Such things helped sometimes. And would she believe that he was always her friend?

There had been no more than that. Yet, as she had listened, something of her old faith in him had revived—there had returned to her the sense of peace which his presence had always brought. For a moment she had forgotten the things which had separated them in the days since she had sought his advice in the dim bookshop. And when the brief conversation was over, she had given Jason the message and had fled from Drew.

When she reached her room, she found herself trembling. Where was Drew? What was he thinking? Had he come upstairs? She listened at the door until she heard the muffled sound of his footsteps on the thick carpet. After that she undressed, and putting on a padded dressing gown, curled up in the window seat. She searched in her shabby old Bible for the verse Giles had chosen for her . . . "for in the time of trouble He shall hide me . . . in the secret of His tabernacle shall He hide me . . . He shall set me upon a rock . . ." and as she read it, it seemed to her that Giles spoke—as if she had come through him to some island of serenity in the midst of the storms which shook her.

With the little book on her lap, she looked out of the window. The snow was falling heavily. She thought of Adelaide asleep under that white blanket. Let only the frail old body lay beneath that pall; somewhere Adelaide's thwarted soul was finding rest and fulfillment.

Adelaide had lived and loved, and now it was all over. Some day it would be all over for herself and Giles and Drew. As she crept into bed, Joan felt very young, very helpless, very unequal to all that was before her. Yet she fell asleep comforted by the words she had read . . . in the secret of His tabernacle He shall hide me."

Seeking Plebiscite Votes

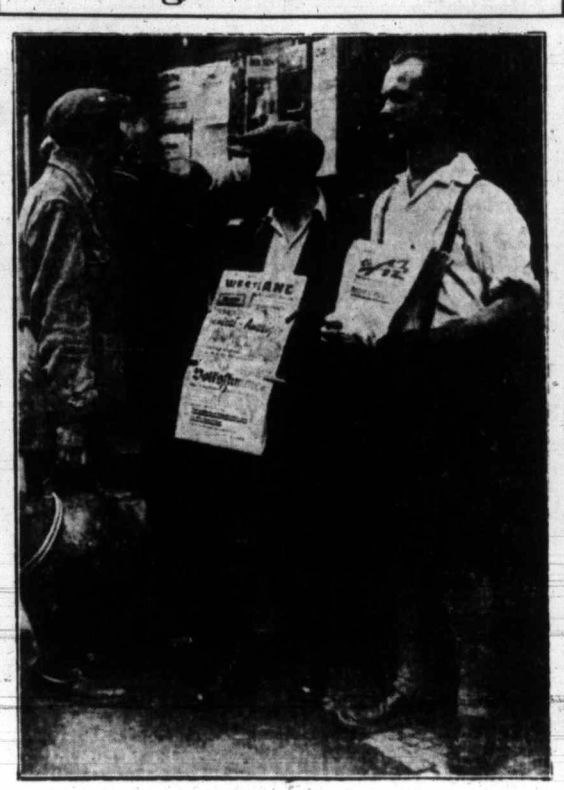

Communists, Socialists and Nazis are trying to flood the Saar Basin with propaganda to influence voters this way or that in the coming plebiscite to decide whether the Saar Basin will be ruled by France, Germany, or continue under the League of Nations. These men are selling Socialist and Communist papers outside the Volkstimme in Saarbrucken.

That Body of Yours

(By James W. Barton, M.D.)

TWO KINDS OF COUGH

A few years ago a great many clinical thermometers were sold to the general public and it was not unusual for many individuals to take their temperature at least once a day, just as they would learn their weight when the scales were convenient.

If the temperature was a little above normal they thought it good treatment to take a "fever reducing drug," such as caffeine, acetanilid, or aspirin.

Now a rise of one or two degrees of temperature should receive no interference by the use of drugs, because the increased temperature simply shows that Nature is fighting the cause of that temperature and the increased heat is the result of this fight.

It would seem that just as they think a rise in temperature should be reduced, so also do many think that when attacked by a slight cough the most powerful "cough medicines" should be used to stop the cough.

As a matter of fact, there are two kinds of cough, the cough in which the individual is endeavoring to get mucous or phlegm from his bronchial tubes or lungs, and the cough that just seems to be due to some irritation.

Thus Dr. Stuart Pritchard, Battle Creek Sanitarium, tells us that the "expectorant" cough, where the individual is trying to cough up mucous or phlegm, should be aided, the cough actually strengthened, whereas the "irritant" cough, which serves no good purpose, should be quieted or suppressed.

Now these two kinds of cough have their characteristic sounds, which may be distinguished by the listener, even though both be occurring in the same patient. The sounds of the "expectorant" cough are always linked together, and once begun, this cough can be checked only with difficulty until it ends with the characteristic sound of the mucous getting clear of the bronchial tubes. Drugs to "loosen" the phlegm or mucous may actually increase the cough, but remove the phlegm quickly.

The sounds of the irritant cough, on the contrary, are independent and may be likened to separate blows of a hammer. This cough, if unchecked, may be dangerous, due to complications, and should be be stopped.

Better Control of Colds—New Plan by Vicks

Introduced With Product Based on New Idea for Prevention of Colds

A plan for better **Control** of Colds in the home is now made possible by the perfection of a new formula, Vicks Va-tra-nol (for nose and throat). Based on a new idea for **preventing** colds, Vicks Va-tro-nol is the ideal companion to Vicks VapoRub, the modern method of **treating** colds.

Together with certain simple rules of health, these two preparations form Vicks Plan for better **Control** of Colds. In two years of clinical tests among 14,702 people, the Plan has helped to reduce greatly the number, duration and dangers of colds. Full details of the Plan are in each Vicks package.

K. F. FERGUSON IS CANDIDATE

Will Run for One-Year Term on School Board—Aspirants Number Nine

With the announcement, yesterday, of Kenneth F. Ferguson's candidature for school trustee, the total number of aspirants for the ten city offices amounted to nine. Mr. Ferguson said he would run for the uncompleted term of the late Trustee J. M. Campbell.

Mr. Ferguson has had previous experience on the school board and is equipped to pick up the business of the board without much difficulty. He is thoroughly acquainted with educational matters as a result of his two-year term as a trustee several years ago.

OTHER ACTIVITIES

The candidate also has held several other semi-public offices. He was president of the Canadian Club for two years. This club sponsors Canadian history prizes in the city's public schools. In addition to the Canadian Club, Mr. Ferguson is an active member of the Kiwanis Club, having been president of the local organization and governor of the Pacific Northwest Kiwanis District. He has been a resident of this city for twenty-five years, and has decided to run as a consequence of representations made to him several weeks ago, when it was announced in this paper that he was a prospective candidate.

WILL NOT RUN

J. A. Griffith, who earlier in the year had been mentioned as a mayorality candidate, and later as an aldermanic aspirant, definitely announced, yesterday, that he would not be running this year. Ex-Trustee A. C. Pike also stated that he would not be a candidate, although he had been approached.

Archie Wills, city editor of The Times, has been approached to run for the school board, and also as alderman. While he is giving consideration to the representations that have been made, he stated yesterday that at present he had nothing definite to announce.

BAR GOLD AT LONDON

MONTREAL, Nov. 15 (CP)—Bar gold in London up one cent to $33.94 an ounce in Canadian funds; 139s 4 1-2d in British funds. The fixed $35 Washington price amounted to $34.15 in Canadian funds.

HAMBONE'S MEDITATIONS

By Alley

(Copyright, 1934, by The Bell Syndicate, Inc.)

DAVID SPENCER LIMITED

Store News for Today

Misses' Sunday Night and Evening Dresses

Particularly Good Value Today at $5.95

This is a real bargain group of Smart, New-Style Dresses, made from moire and silk crepes. The styles vary and are quite recent types. Trimmed with velvet applique, beads and metalics. Shades of blue, red, orchid, tile, green, pink and black. Sizes 14 to 20.

—Mantle Dept., 1st Floor

For Women Who Want Comfort—These
NU-BACK GIRDLES
Offer It at $3.95

Styled for the slightly heavier figure, these Nu-Back Girdles of satin-striped batiste, offer every "comfort" feature possible! Spiral boning, which gives greater flexibility and is generally found only in much higher-priced garments; clever elastic inserts both in waist and skirt—and the "Nu-Back" feature which positively guarantees no riding up!
Long style, thoroughly reinforced, with side hook.
Price, only $3.95

—Corsets, 1st Floor

CHRISTMAS CARDS, SEALS, TAGS AND FANCY WRAPPING PAPERS
Are Now on Sale in the Stationery Department, Lower Main Floor

PRESENTING THE GENUINE
"Van Heusen" SHIRT

For Men. Each $2.50

The "Van Heusen" is one of the new Shirts on the market. They are made from a superb quality, unshrinkable broadcloth—are perfect fitting and shown in dressy stripe patterns. An ideal shirt for the man who wants something a little better at a lower price. All sizes.

—Men's Furnishings, Main Floor

NEW BOOKS NOW IN STOCK

"IN THE STEPS OF THE MASTER," by H. V. Morton (the author of "In Search of England"). Price $2.50

"EXPERIMENT IN AUTOBIOGRAPHY," by H. G. Wells. Price $4.50

"A TIME TO KEEP," by Halliday Sutherland, author of "Arches of the Years." Price $3.00

"RETREAT FROM GLORY," by R. H. Bruce Lockhart. Price $3.00

—Books, Lower Main Floor

Suggestions for Useful Gifts

In the Art Needlework Department

White Collar and Cuff Sets, made up and stamped for a few smart embroidery stitches. Pique or fancy organdie. Three styles. At 85¢ 98¢ $1.25

Linen Runners for tables or sideboard, with hemstitched hems. Designs for embroidery. Size 18 x 45. Each ..... 98¢

Oyster Linen Buffet Sets. Three pieces stamped in cut-out work designs. Each ..... 25¢

Children's Aprons, made up and bound with contrasting colored binding; for 8 and 10 years only. Each ..... 35¢

—Art Needlework, 1st Floor

KAPOK VEGETABLE DOWN
Regular, a Lb., 39c. Special ..... 2 Lbs. for 59¢

The finest picked Kapok. An ideal filling for cushions. Now on sale in the Drapery Department.

—2nd Floor